GENEALOGY
974.9
H596w
v.4

GENEALOGY COLLECTION

M.D.

ALLEN COUNTY PUBLIC LIBRARY
3 1833 01229 3178

GENEALOGY
974.9
H596w
v.4

THE WILLIAM WADE HINSHAW INDEX TO (NEW JERSEY) QUAKER MEETING RECORDS

WOODBURY MONTHLY MEETING

HICKSITE

Established 1785

V. 3, pt. 5

THE PUBLIC LIBRARY OF FORT WAYNE & ALLEN CO., IND.

THE WILLIAM WADE HINSHAW INDEX TO
(NEW JERSEY) QUAKER MEETING RECORDS

WOODBURY MONTHLY MEETING

HICKSITE

Established 1795

1473690

These monthly meeting records were abstracted from the originals in the 1930's by W. W. Hinshaw of Washington, D. C.

After Hinshaw's death, the unpublished material was deposited at the Friends Historical Library, Swarthmore College, Pennsylvania. This collection is known as the William Wade Hinshaw Index to Quaker Meeting Records.

The following record has been transcribed from a microfilm copy of this Index. As this copy is several generations removed from the original - doubtful entries should be verified by checking the original record books.

These books (or microfilm copies) may be found in the Friends Historical Library.

WOODBURY MONTHLY MEETING - records copied:

Marriages	1828-1934
Membership (Births and Deaths)	1752-1936

[illegible] - records copied:

[illegible] 1828-1934

Membership (Births and Deaths) 1752-1936

ABBOTT

Howard, b. 4-10-1803 d. 11-21-1828
Susan (STOKES) b. 12-11-1802 rem.
ch.
Rebecca Ann b. 5-1-1826 d. (?) gone with the Orthodox
Mary H. b. 7-23-1827 d. (?) rem

ADAMS

Charles, rocf Phila. 1845, gct Phila. 1847

ALLEN

Catherine (f. COOPER) b. 10-6-1781 d. 7-?-1848 bur. in Phila.
Eliza, a minor, rocf Salem, 1829, gct Green St. Phila. L834 d. 4-18-1845
Enoch R., rocf Salem, 1832 gct Salem MM 1838
Hannah P., gct Phila. MM, 1837
Hannah, gct Phila. 1840
Ira, d. 7-9-1832, in the 56th yr.
Catherine (COOPER) b. 10-6-1781, d. 7-5-1848, bur. at Philadelphia (Fair Hill)
ch.

Ann,	b. 10-17-1806	d. 9-3-1881	bur. at Albion, N. Y.
Joseph	b. 9-14-1809	d. ?	1825
Hope	b. 10-10-1811	d. ?	rem 2-24-1845
Ira Jr.	b. 11-3-1815	d. ?	dis.
Mary	b. 4-3-1819	d. ?	rem 9-26-1842
Hannah	b. 1-15-1821	d. ?	rem 12-28-1840

Joseph O., rocf Solsbury, 11-1875, gct Medford MM 1878
Lettie, rocf Middleton, 1848, gct Salem 1850
Martha, gct Phila. MM 1837, rocf Phila. 1844 d. 11-3-1854
Mary (late Pine, widow of Wm. Allen.) b. 2-17-1783 d. 9-29-1841
ch.

Benjamin P.	b. 7-13-1811	d. ?	
William	b. 7-29-1815	d. ?	
Richard	b. 2-5-1813	d. 1-13-1891	bur. at Mtllion Hill

Mary, gct Phila., 1842

ALLEN

Richard, b. 2-5-1813 d. 1-13-1891 bur. at Mullica Hill
Anna (IREDELL) his w., b. 11-15-1819 d. 11-29-1805
ch.
Hannah E. (PINE) b. 3-17-1840 d. 3-16-1922
Rebecca P. b. 7-25-1842 d. 8-21-1871
Anna Eliza (MATLACK) b. 2-24-1847 d. ? 1895 rem to Had
Richard P. b. 1-10-1854 d. 2-19-1936

3- 6-1895 Richard P., s. of Richard & Ann of East Greenwich Twp., Gloucester Co., N. J. m. Martha K., of the same place, dt. of Charles E. & Mary Ann HAINES; in the house of Charles E. Haines, aforesaid, in Mickleton.
Richard P., b. 1-10-1854 d. 2-19-1936
Martha (HAINES) his w., b. 4-23-1861 d. 5-30-1932
ch.
Maurice Haines b. 7-11-1897 (living 1936)

2- 8-1838 Samuel C., of Gloucester Co., N. J. s. of Enoch & Hannah, both deceased; m. Mary Ann BASSETT, of Gloucester Co., N. J., dt. of George & Rebecca Craft of ?, in a Public Mtg. at Upper Greenwich

AMBLER

Chalkley, recf Gwynedd, 3-1880, gct Gwynedd 7-28-1884

ANDREWS

5-2-1855 Achsa C., dt. of David & Hannah Cooper, of Deptford Twp., Gloucester Co., N. J. m. Charles KNIGHT, of the same place, s. of Thomas & Hannah, deceased, at the house of Hannah Cooper, in said Deptford Twp.
Benajah, b. 12-21-1768, d. 12-21-1825
Mary (DOWN) his w., b. 6-26-1771 d. ?
(later m. Gabriel Davis)
ch.
Rebecca b.------ d. ------
Benajah D. b. 2-4-1801 d. 8-9-1861 bur. at Coles Church
Josiah R. b. 11-25-1802 d. 10-27-1843
Joel W. b. 10-28-1810 d. ~~xxx~~ ? rem to Green St. MM. 7-29-1833

2- 8-1833

ANDREWS

Benajah D., b. 2-4-1801 d. 8-9-1861 bur. at Coles Church
Sarah S. (STOKES) his w., b. 1-31-1799 d. 1-27-1835
ch.
Lydia S. b. 8-29-1832 d. ? rem

2- 9-1837 Benajah D., s. of Benajah & Mary, Gloucester Co., N. J. m. Ann C., dt. of Thomas & Achsa (CLARK) MIDDLETON, of Gloucester Co., N. J. in a Public Meeting at Woodbury
Benajah D., b. 2-4-1801 d. 8-9-1861 bur. at Coles Church
Ann C., 2nd w., widow of Chas. Middleton, formerly Clark, b. ~~2-~~ 3-10-1804 d. ? bur. at Coles Church
ch.

Thomas C.	b. 5-12-1839	d. ? rem
Charles	b. 4-10-1841	d. ? rem
Anna B.	b. 3-4-1848	d. ? rem

Benajah W., got Phila, 1858
David Cooper, b. 8-7-1828 d. ? dis.
Sarah S. (late Reeves formerly Soull) his w. b. 10-19-1816 d. 9-13-1906
ch. Lizzie R. b. 11-19-1858 d. ? res
Elizabeth S. (now AITKEN) a minor, rocf Piles Grove MM 3-28-1892
Elizabeth, m. ? AITKEN, and is not a mbr.
Josiah R., b. 11-25-1802, d. 10-27-1843
Achsa (COOPER) his w. b. 9-23-1808 d. (Achsa C. KNIGHT) date not recorded
ch.

David Cooper	b. 8-7-1828	dis, d. ?
Martha C.	b. 10-8-1831	dis, d. ?
Sarah	b. 2-3-1835	d. 7-4-1837
Benajah	b. 12-30-1835	d. ? rem
Josiah	b. 10-18-1836	d. 12-3-1868
William K.	b. 1-6-1841	d. ? disowned

5- 9-1833 Mary, dt. of ? of ? m. Gabriel ~~XXXX~~ DAVIS, s. of Gabriel & Sarah, of Gloucester Co., N. J. in a public Meeting at Woodbury

ANTRIM

Pindar, rocf ~~X~~ Spruce St. MM, 1846
Mary Ann, his w.,
ch.
Richard B., rocf Spruce St. 1838, dis. 1847

ANTRIM

Pindar & Mary Ann, continued,
Mary Ann & Pindar (child) also rocf Spruce St. 1838, gct Spruce St. MM 1846
Sarah B. rocf Spruce St. 1838, gct Spruce St. 1846
Susanna, dt. of Pindar, b. ? d. 2-27-1843 4mo. 25d

ATKINSON

Champion, b. 2-20-1795 d. ? removed 4-25-1831
Eliza (MASON) b. ? d. 6-5-1825 bur. at Old Springfield
ch.
Mary Ann b. 4-24-1824, d. ? removed to Burlington
Champion, b. 2-20-1795 d. ? removed 4-25-1831
Rachel (ALBERTSON) 2nd w., b. 3-1-1800 d. ? removed to Burlington
ch.
Rachel Jr., b. 1-4-1829 d. ? removed to Burlington

3- 1-1855 Champion, of Manningron Twp., Salem Co., N. J. s. of ~~&~~ Caleb & Sarah Atkinson of Burlington Co., N. J. m. Ann W. HAINES, dt. of Wm. & Ann, of Mantua Twp., Gloucester Co., N. J. at the house of Samuel Haines, Mantua Twp.

10- 5-1864 Champion, of Pilesgrove Twp., Salem, Co., N. J. s. of Caleb & Sarah, both deceased; m. Sarah HAINES; of Mantua Twp. , Gloucester Co., N. J. dt. of Wm. (deceased) & Ann; at the house of Wm. Haines, Cedar Lawn Farm, Mantua Twp.

BACON

5- 5-1830 Charles Jr., s. of Benjamin & Rachel, Greenwich Twp., Cumberland Co., N. J. m. Hannah Ann CLEMENT; dt. of Joseph & Sarah of Gloucester Co., N. J. in a public meeting at Woodbury
Hannah Ann, late COOPER, gct Chester MM 1840
John Jr., gct Pilesgrove 1829
Lydia, rocf Greenwich 1829, gct Salem, 1830

2-14-1867 David, s. of Josiah & Emma, Pilesgrove Twp., Salem Co., N. J. m. Rachel C. COOPER, dt. of Edward & Hannah R., of Greenwich Twp., Gloucester Co., N. J. at the house of the said Edward Cooper.
BALLENGER

BALLENGER

Isaac, b. 10-18-1770, d. 9-24-1824
Esther (STOKES) his w., b. 2-11-1772 d. 6-6-1831
ch.
Maria (Saunders) b. 11-11-1795 d. 4-14-1841
Joseph I. (or J.) b. 7-24-1797 d.8-25-1853
rem to White Water, Ind. 5-27-1833
Josiah b. -1-1-1799 d. 11-23-1799
Richard b. 11-6-1800 d. 10-10-1807
Edward b. 11-6-1800 d. 8-8-1838
Isaac b. 5-13-1803 d. 2-22-1866
Thomas Stokes b. 12-21-1804 d. 4-8-1805
Sarah S. b. 1-24-1806 d. ? removed
Jacob b. 9-11-1808 d. ?
Priscilla b. 3-31-1810 d. ? rem to New ~~M~~ York MM. 7-28-1828
Samuel b. 11-22-1813 d. 11-30-1813
Elwood b. 5-11-1816 d. ?
Isaac Jr., b. 5-13-1803, d. 2-22-1866
Susanna (DAWES), his w., b. 1-16-1810 d. 2-17-1894
ch.
Sarah B. b. 12-31-1837 d. 2-13-1860
Isaac Jr. b. 4-13-1842 d. 11-16-1842
Anna Esther b. 8-19-1850 d. 2-8-1751
Albert S. b. 7-13-1852 d. 7-18-1852
Joseph G., gct White Water MM, Ind. 1833
William, rocf Pilesgrove 1829, supposed to have died near Woodbury minor ch. John, rocf Pilesgrove 1822
James W., rocf Pilesgrove 1822

BARNEY

Anna P., dis. 1840

~~bancroft~~
BANCROFT

11- 1-1876 William Pool, of the hundred of Christianna, Newcastle Co., Del., s. of Joseph, deceased, & Sarah P. m. Emma COOPER, dt. of James & Lucy M., both deceased, formerly of Deptford Twp., Gloucester Co., N. J. at the house of Clement M. Biddle in Darby Twp., Delaware Co., Pa.

BASSETT

4- 2-1851 Elisha, s. of Joseph & Mary, of Salem Twp., Salem Co., N. J. m. Mary B. LIPPINCOTT, OF Union Twp. Camden Co., dt. of Thomas & Achsa Cl Clark of Gloucester Co., at the house of Samuel P. Lippincott of Camden Co.

Lydia Amanda, rocf Salem, 1835, gct Pilesgrove 5-28-1838

2- 8-1838 Mary Ann, of Gloucester Co., N. J. dt.of George & Rebecca Craft, m. Samuel C. ALLEN, of Gloucester Co., N. J. s. of Enoch & Hannah, both deceased, in a Public Meeting at Upper Greenwich

Mary B., rocf Salem, 3-1866 d. 3-21-1870

Rebecca, rocf Salem 1835, gct Pilesgrove 5-28-1838

BENNETT

Emma, b. 13-17-1855 living 1936 recrq 5m.-1926

BIDDLE

10-11-1860 Clement M., s. of Wm. & Rachel M., of Phila., m. Lydia COOPER, dt. of James & Lucy M., of Woodbury, Gloucester Co., N. J. at residence of Wm. Wade Griscom, near Woodbury, N. J.

BOAKES

E. Edward, b. 10-14-1890, living 1936 recrq There is a large family of children.

BOGARDUS

5- 1-1875 Joseph A., Of New York, N. Y., s. of James H. & Elizabeth, deceased, late of Kingston, Ulster Co., N. Y. m. Ann Cox PARRIAH, Dt. of John & Elizabeth W., of Woodbury N. J. at the House of John Parrish aforesaid.

BOND

2-12-1908 Edward L., s. of John L. & Ann M., of Frederick Co., Va., m. Hannah L. PEASLEE, dt. of Gideon & Emma W., of Gloucester Co., N. J. at Gideon Peaslee's.

Edward L., b. ? living 1936 mbr. of Hopewell MM, Va.

Hannah L. (EASLEE) b. 9-9-1883

BOND

Edward L., & Hannah L., continued,
ch.
John Lupton b. 12-28-1908 living 1936
Other ch; Gideon Peaslee, Edward Lupton Jr., & Amos Peaslee, not recorded here.

9-30-1903 Walker McClun, of Stonewall Twp., Frederick Co., Va., s. of John L. & Ann M. of the ~~same~~ same place. m. Grace Lillian WRIGHT, dt. of Jonathan B. & Louisa S., of Massie Twp., Warren Co., Ohio; at the house of said Jonathan B. Wright.

BORDEN

6- 8-1886 Elizabeth, dt. of Thomas J. & Ann L., of Mickleton, N. J. m. John C. HERITAGE, s. of Charles & Martha R., of the same place. at the residence of Ann L. Borden (Thomas Borden being deceased)

~~21~~

2-14-1907 Herbert T., of ~~East~~ East Greenwich Twp., Gloucester Co., N. J. s. of Wm. & Ann Owen Borden, m. Mary A. HERITAGE; dt. of George & Annie White Heritage of the same place; at the home of said george Heritage, at Mickleton.
Herbert T., b. 5-30-1885 living 1936
w., Mary (Heritage) b. 4-7-1883 living 1936
ch.
Wilmer Heritage b. 12-20-1907 living 1936
Jeanette Elizabeth b. 1-16-1909 " "
Lucille Anna b. 2-6-1912 " "
George W. b. 9-24-1913 " "
Charles Lawrence b. 4-12-1917 " "

12-27-1930 Joseph Livezey of Thorofare, Gloucester Co., N. J., s. of Thomas P. D. & Rachel L., m. Marion Lippincott BROWN; of Swedesboro, Gloucester Co., dt. of Theodore & Mary R., both deceased; at Mickleton Mtg. House.
Joseph L., b. 11-21-1900 living 1936
Marion (BROWN) w. b. 10-5-1897 " "

2- 5-1879 Mary, dt. of Thomas J. & Ann L., of Logan Twp. Gloucester Co., N. J. m. Jeremiah HAINES, s. of Samuel G. & Rachel M., of Mantua Twp., Gloucester Co., at the residence of Thomas Borden, aforesaid.

8-26-1933 R. Raeman, of Thorofare, Gloucester Co., N. J. s. of Thomas P. D. & Rachel L. m.

BORDEN

8-26-1933 R. Raeman, continued, m. Elizabeth Smith Morgan, of Woodstown, Salem Co., N. J. dt. of Samuel R. & Martha A., at the home of the brides parents.

6-28-1924 Rebecca Waddington , of Thorofare, Gloucester Co., N. J., dt. of Thomas P. D. & Rebecca L., m. Roy Kirk CLEMENT; also of Thorofare, s. of Hiram W. & Margaret S., in a meeting at Thorofare.

Thomas J., b. 10-20-1808 d. 5-26-1884 & w. Ruthanna (FLITCRAFT) b. 8-11-1808 d. 9-6-1852
ch.

Samuel L.	b. 5-17-1836	d. 3-31-1851
Edward	b. 8-31-1837	d. ? rem.
Thomas	b. 12-24-1838	d. ? rem to Ind. 1893
Lydia F.	b. 7-8-1840	d. ? dis
Rebecca A.	b. 11-9-1842	d. 9-16-1862
Anna	b. 3-25-1844	d. 5-7-1893
Martha	b. 2-7-1846	d. ? dis.
Isaiah	b. 1-26-1850	d. 10-24-1908

2nd w. Ann (LIPPINCOTT) b. 11-19-1824 d. 7-1-1916
ch.

William H.	b. 5-25-1856	living 1936
Mary L. (HAINES)	b. 5-11-1858	d. 10-22-1933
Elizabeth (HERITAGE)	b. 2-23-1861	living 1936

2- 8-1893 Thomas P. D., s. of Samuel & Rebecca W., of Salem, N. J. m. Rachel LIVEZEY, dt. of Joseph B. & Elma H., of East Greenwich Twp. Gloucester Co., N. J., at the residence of Joseph B. Livezey.

Thomas P. D., b. 8-29-1861 d. 6-28-1932 (from Salem MM) rec. 10-30-1893
w. Rachel (LIVEZEY) b. 10-28-1868 living 1936
ch.

Elma L.	b. 11-12-1893	d. 12-13-1906
Rebecca W.	b. 6-19-1895 m. Roy CLEMENT,	living 1936 non mbr.
Thomas P. D. Jr.	b. 5-31-1897	living 1936
Edith Anna	b. 3-8-1899	" "
Joseph Livezey	b. 11-21-1900	" "
Roy Raeman	b. 9-9-1903	" "

3-16-1881 William H., s. of Thomas J. & Ann L., of Logan Twp., Gloucester Co., N. J. m. Ann, OWEN, dt. of Benjamin & Hope, of East Greenwich Twp., Gloucester Co., at the residence of Benjamin Owen, aforesaid.

BORDEN

William H., b. 5-25-1856 living 1936
1st w. Ann OWEN, b. 9-11-1856 d. 2-14-1922
ch.
Herbert T. b. 5-20-1885 living 1936
B. Walton b. 11-21-1895 " "
2nd w. (m. 1923) Elizabeth L. DUELL, dt. of George & Lydia b. 9-6-1873 living 1936

BORTON

Ellwood, a minor, rocf Pilesgrove 1830, gct. Green Plain MM, Ohio, 1837

5- 7-1835 Joel Jr., s. of Joel & Elizabeth, of Pilesgrove Twp., Salem Co., N. J. m. Susan RULON, dt. of Moses & Susan, of Gloucester Co., N. J. in a Public Assembly at Upper Greenwich.

Mary, a minor, rocf Pilesgrove k830 gct Pilesgrove 1835

BOSTON

Harmison, b. 6-25-1895 living 1936
recrq. 9-24-1934
Emma, his w., b. 4-7-1899 living 1936
ch.
Ruth b. 6-20-1919 living 1936
Bettie Jane b. 11-23-1934 " "
Emma & Ruth, recrq. 9-24-1934

BRADSHAW

Elmer, b. 6-7-1851 d. 1-2-1931 recrq. 8m.-1930
w. Phebe Anna (COOPER) b. 2-11-1853 d. 7-27-1923
dt. Lydia (OWEN), not a mbr.

BRADWAY

Clarissa H., b. 1-26-1798 d. 8-4-1872
ch.
John H. b. 10-2-1820 d. 12-9-1904

BRANNER

George Sr., b. 1-5-1762 d. ?
Sarah, his w., b. 1-15-1761 d. ? rem
ch.
George Jr. b. 5-25-1801 d. 1-19-1833
Hannah (DAVIS) w. of George Jr., b. 2-7-1797 d. 10-10-1845

BRANNER

George Jr. & Hannah, continued,
ch.
Joseph b. 11-14-1823 d. 11-16-1823
Mary Ann b. 9-27-1824 d. 3-29-1846
Elizabeth b. 2-3-1828 d. ? dis.
George b. 1-28-1831 d. ?

BROWN

12-28-1912 Alice C., dt. of Theodore & Mary R., of East Greenwich Twp., Gloucester Co., N. J. m. Milton W. HERITAGE, of the same place, s. of George & Annie W., both deceased, at the home of said Theodore Brown.

Charles, b. ? d. 7-5-1872
Charles H., b. 7-7-1885 d. 10-16-1932
w. Florence H. (MYERS) b. 1-12-1888 living 1936 recrq. 8-28-1915
ch.
Jessie Eliz. b. 11-2-1910 living 1936
m. Donald L. KIMMEL, not a mbr.
Helen Myers b. 1-23-1916 living 1936
Frances Mary b. 12-11-1919 " "
David T., b. 9-15-1844 d. 7-28-1916 recrq 12-27-1915
J. Herbert, b. 12-5-1874 living 1936 s. of David, recrq. 12-27-1915
w. Ella H. (WARRINGTON) b. 6-14-1876 living 1936 recrq. 12-27-1915
ch.
Lucile (FRIEDLIN) b. 11-22-1901 living 1936
David L. b. 4-20-1907 " "
(both recrq. 12-27-1915)

6-16-1934 Jessie Elizabeth, of Swedesboro, Gloucester Co., N. J. dt. of Charles H. & Florence, m. Donald Loraine KIMMEL, of the same place, s. of J. Melvin & Clara C., at Mickleton MH

12-27-1930 Marion Lippincott, of Swedesboro, Gloucester Co., N. J., dt. of Theodore & R Mary R., both deceased. m. Joseph Livezey BORDEN, of Thorofare, Gloucester Co., s. of Thomas P. D. & Rackel L., at the Mickleton Mtg. House.

Sarah (late Carter) b. 3-20-1861 d. 7-5-1934 recrq. 9-24-1916 (widow of Richard)

12-31-1890 Teresa E., dt. of Jesse S. & Elizabeth, of East Greenwich Twp., Gloucester Co., N. J. m.

BROWN

12-31-1890 Teresa E., continued, m.
Joseph E. HAINES; of East Greenwich Twp., Gloucester Co., s. of Charles E. & Mary A., at the house of Jesse S. Brown, aforesaid.
Theodore, b. 10-29-1860 d. 3-16-1918
w. Mary Rebecca, dt. of Chas. E. HAINES, b. 12-3-1861 d. 1-26-1923
ch.
Chas. Haines b. 7-7-1885 d. 10-16-1932
Jessie Eliz. b. 12-12-1886 d. 5-12-1902
Alice Carey (Heirtage) b. 9-21-1888 d. ?
Marion Lippincott (Borden) b. 10-5-1897 living 1936
(Above family all recrq. 12-26-1898
Eleanor b. 3-11-1904 d. 10-27-1919

BRUNER

Marietta, (late Clement) b. 10-10-1859 d. 2-5-1905

BURROUGH

James, rocf Haddonfield '53 dis 6-1862
w. Elizabeth S., recrq. 9-'55, gct Haddonfield, 7-1864
ch.
Charles P. recrq. 9-'55 gct Haddonfield 7-1864
Marianna " " " " "
William, b. 5-16-1825 d. 8-6-1883
w. Charlotte (ENGLISH) b. 1-4-1828 d. 8-~~26~~ 26-1905
ch.
Reuben b. 7-30-1850 d. 8-12-1862
Annie E. (POWELL) b. 3-20-1847 d. ? rem. to Chester MM, Pa. 9-31-1879
Mary (HAINES) b. 10-31-1848 d. 1-31-1898
Eliza b. 5-2-1853 d. 1-20-1913
Georgianna b. 1-30-1856 d. ? relrq in 1-?-1928
Ella (MAYHEW) b. 12-15-1858 d. ? res

BURSON

Evalina, rocf Buckingham '49, gct Gwyneda MM, 6-1858
Hannah, rocf Buckingham, '49 gct Richland 5-1858

BUTLER

Charles, b. 1-27-1825 d. ?
w. Deborah L., b. 2-10-1829 d. 2-28-1903
bur. at Grinnell, & Iowa.
ch.
Robinson M. b. 5-10-1856 d. ? dis
Ida M. b. 9-10-1857 d. ?

BUZBY

10-23-1926 Albert F., of Woodstown, Salem Co., N. J. s. of Maxwell W. & Anna C., m. Dorris C., HENDRICKSON, of Gloucester Co., dt. of T. Wilber & Hannah L; at the home of T. Wilber Hendrickson, Swedesboro, N. J.
Maria T., rocf Wilmington 1882 gct Phila. MM 10-1863?

10-11-1893 Milton W., s. of Elias & S. S., of Phila., Pa. m. Idella HAINES; dt. of Job S. & Ellen B., of Mickleton, Gloucester Co., N. J. at the residence of Job S. Haines.
Rebecca H., b. 3-7-1835 d. ? rem (late Groff) w. of Chambless Buzby

CARTER

Harold S., b. 12-21-1901 living 1936
w. Marion, dt. of Leonidas Pancoast, Woodstown Orthodox
ch.
Carlton Somers b. 3-7-1929 living 1936
(other ch. not recorded)
Job, b. ? d. 2-27-1893 recrq 11-28-1887
w. Rachel (OWEN) b. 6-12-1825 d. 12-13-1905
Joseph T., b. 9-18-1844 d. 12-20-1915
recrq 3-26-1911
Emma (TONKIN) 2nd w., b. 8-16-1855 ~~d. 12-20-1915~~
d. (Emily E.) 2-11-1912 recrq 3-26-1911
S. Mason, b. 1-19-1878 living 1936 s. of Joseph T., recrq 7-31-1911
w. Anna Blanch, dt. of Aaron & Lydia Somers, b. 10-15-1879 living 1936 rocf Pilesgrove MM 8-26-1911
ch.
Harold S. b. 12-21-1901 living 1936
A. Frances b. 12-30-1902 m. John EASTLACK, 3rd, not a member
Ralph H. b. 2-4-1904 living 1936

CARTER

S. Mason & Anna, continued,
ch.
Alvin M. b. 8-10-1909 living 1936 recrq 12-25-1922
(Harold, Frances & Ralph recrq 7-29-1918)
William C., b. ? d. ? rel from membership 1896

CLARK

Acsah P., gct Phila. MM 1840
Ann, gct Salem MM 1837
Beulah, gct Phila. MM 1841
Deborah E., gct Phila. MM 1840
Joseph V., b. 7-4-1852 living 1936 recrq 1930
w. Ella R., b. 9-23-1858 " " " 1930
ch.
Lula (HERITAGE)
Bessie (w. of RICHARDSON)

CLEMENT

Aaron, b. ? d. 1-21-1894 aged 77yrs 7mos
rocf Haddonfield 12-30-1889
Anna Rebecca, res her right 7-30-1876
Edward H., b. 4-8-1830 d. 10-22-1906
w. Sarah H. (WALTON) b. 8-14-1831 d. 8-25-1884
ch.
Hiram W. b. 10-18-1855 d. ?
Anna R. b. 2-18-1858 d. ? res
Marietta (Brunner) b. 10-10-1859 d. 2-8-1905
Elmer E. b. 4-26-1862 living 1936
Rodman W. b. 8-15-1887 living 1936
2nd w. Hannah I. (Kirk) b. ? d. ? (pencil note)
Resides in Wilmington, Del. Cer. sent.
Elizabeth (widow of Abel, decd) b. 10-5-1752 d. ?
Elmer E., b. 4-26-1862 living 1936
w. Beulah D. (Packer) b. 11-18-1863 living 1936
recrq 4-26-1920
ch.
Adelaide P. (Morrell) b. 3-31-1901 " "
recrq 6-27-1921 gct Wakefield MM 6-28-1932

5- 5-1830 Hannah Ann, dt. of Joseph & Sarah, of Gloucester Co., N. J. m. Charles BACON Jr., s. of Benjamin & Rachel, of Greenwich Twp. Cumberland Co., N. J. in a public meeting at Woodbury

CLEMENT

Hannah Ann, rocf Chester 1830 gct Chester 12-1840 w. of Charles Bacon Jr.
Isaac, b. 9-6-1805 d. 7-26-1882 dis
Mary S. (Sharplies) b. 11-27-1807 d. 11-27-1858

ch.

William L. G.	b. 12-11-1834	d. 11-16-1889
Lucretia M.	b. 3-10-1837	d. 11-15-1857
Elizabeth H.	b. 9-13-1839	d. 3-16-1878
Joseph S.	b. 9-10-1842	d. 10-6-1864
Charles B.	b. 12-20-1846	d. 4-27-1906
Franklin	b. 8-23-1850	d. 1-30-1854

Joseph, b. 12-5-1812 d. 8-17-1903
Mark Sr., b. 7-22-1780 d. 2-12-1857
w. Rebecca (Davis) b. 2-21-1791 d. 1-5-1833

ch.

Mark Jr.	b. 9-5-1813	d. 7-2-1887
Jacob	b. 10-28-1814	d. 4-3-1819
Mary D. (Shuster)	b. 10-29-1815	d. ?
Rebecca Jr.	b. 4-25-1817	d. 9-17-1824
James	b. 9-7-1818	d. ? res
Isaac	b. 3-23-1820	d. ? rem
Joseph	b. 12-30-1821	d. 5-8-1822
Benjamin F.	b. 12-30-1821	d. ?-1856
William	b. 3-23-1823	d. 11-30-1895
Ann (Lock)	b. 3-25-1825	d. 12-3-1849
Joseph F.	b. 10-25-1826	d. 2-7-1899
Abigail D.	b. 5-27-1828	d. 8-12-1829
Edward H.	b. 4-6-1830	d. 10-22-1906

Mark Sr., b. 7-22-1790 d. 2-12-185?
2nd w. Catherine D., (late M.Dermit?) b. 1-11-1804 d. 10-12-1875

ch.

Lucy Ann E.	b. 12-5-1835	d. 12-23-1902
Eliz. (Lodge)	b. 5-26-1837	d. 4-21-1893
Rebecca	b. 4-2-1838	d. ? rem to Abington
John B.	b. 2-14-1841	d. ? dis
Catherine Jr.	b. 5-9-1844	d. ? rem to Phila 10-?-1893
Samuel D.	b. 2-17-1846	d. ? disc as a member 4-22-12
Ruth	b. 2-2-1848	d. ? resigned
Anne	b. 12-24-1850	d. ? cert. rem. to 15th & Race Sts. Phila. 2-?-1904

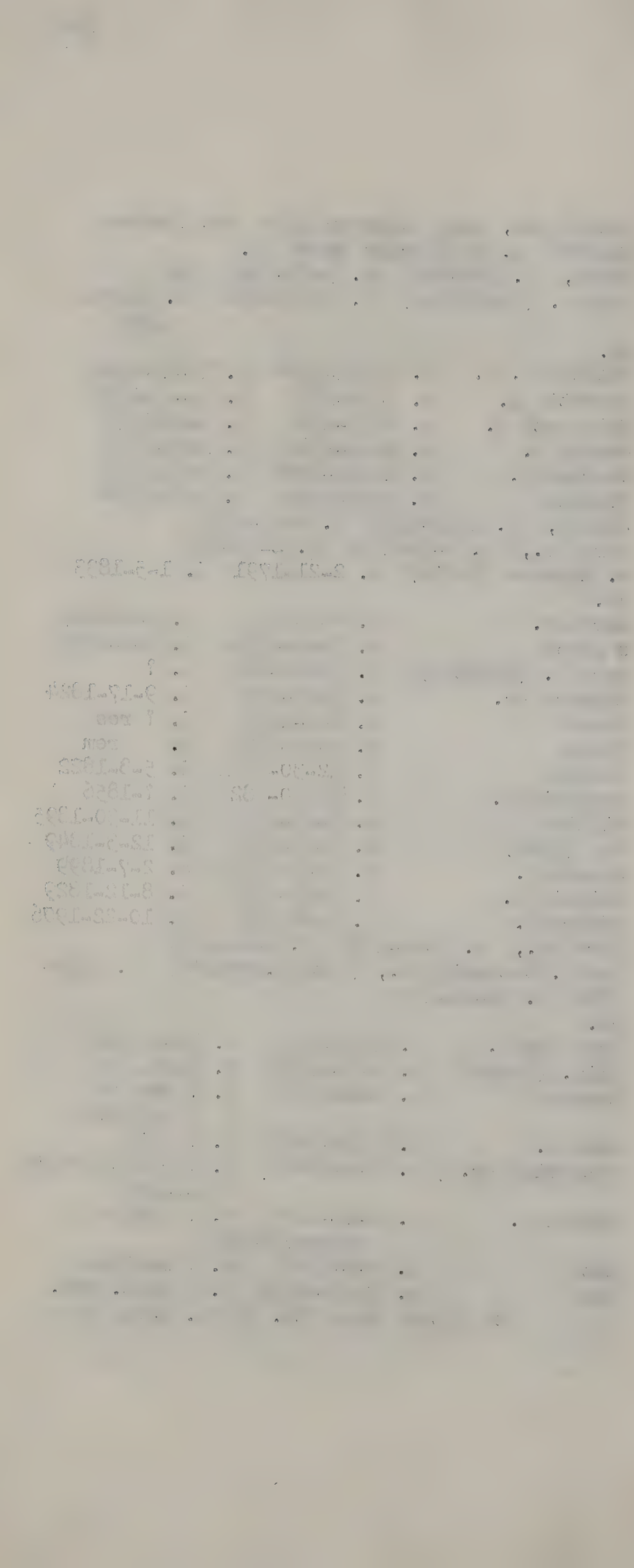

CLEMENT

Mark Jr., b. 8-5-1813 d. 7-2-1887
w. Sarah H. (Duffield) b. 6-9-1815 d. 10-11-1908
ch.
Rebecca Ann b. 1-28-1837 d. 7-15-1927
Sarah D.(Albertson) b. 6-11-1844 d. 2-7-1929

6-28-1924 Roy Kirk, of Thorofare, Gloucester Co., N. J. s. of Hiram W. & Margaret S., m. Rebecca Borden, also of Thorofare, dt. of Thomas P. D. & Rachel L., in a meeting at Thorofare.

CLIVER

11-11-1909 Sadie Vansant, dt. of David L. & Edith E., of Camden, N. J. m. James Harris UNDERWOOD, s. of Warner & T. Eliza, of Woodbury, N. J. at 520 Haddon Avenue, Camden, N. J.

CLOUD

Mary S., w. of Cooper, b. ? d. ? rem

COLEMAN

Sarah W., rocf Byberry 1843

COLES

9- 8-1926 Joseph Harris, of Wenonah, Gloucester Co., N. J. s. of Harrison B. & Josephine T., m. Lois May HERITAGE; of Swedesboro, Gloucester Co., N. J. dt. of Howard J. & Martha B., at Mickleton MH
Kesiah, b. 9-22-1778 d. 6-5-1856

COMLY

Mary (f. Pancoast) b. 2-10-1824 d. 11-20-1908

CONROW

Joseph B., b. 4-24-1843 d. ?rem
w. Sarah B. (Darnell) b. 9-5-1824 d. ? rem
ch.
Caroline C. b. 1-18-1845 d. ? rem
Mary H. b. 6-24-1846 d. ? rem
Thornton Spencer b. 1-9-1849 d. 7-20-1851
Joseph D. b. 12-20-1852 d. ? rem
George E. B. b. 12-22-1854 d. ? rem
Lucile Sutton, b. 10-10-1888 living 1936, rocf Middletown MM 11-27-1922, gct Baltimore MM 3-30-1936

CONROW

Walter T., b. 9-6-1895 living 1936 rocf Chester MM 4-1928 relrq 7-30-1934

COOLEY

2-11-1916 Dwight, of Phila., Pa., s. of Wm. Forbes & Phebe Scudder Cooley, of Yonkers, N. Y. m. Helen Hanes RIDGWAY, dt. of Clark & Laura Hanes Ridgway, of Phila., Pa., at Friends MH, 35th & Lancaster Ave., Phila., Pa.

COMBS or COOMBS

Isaac, s. of John & Mary Combs of Gloucester Co., N. J. m. Agness Ann FRENCH, dt. of Uriah & Mary French of Gloucester Co., at ?
Isaac, gct Green St. Phila. 1831
w. Agnes Ann, gct Green St. Phila. 1831
dt. Martha F., " " " " "
John, b. 4-7-1770 d. 10-5-1848
Mary (GROFF) b. 8-25-1767 d. 1-8-1841
ch.
Isaac b. 10-10-1805 d. ? rem
Thomas b. 12-23-1807 d. ? dis.
Urcilla b. 4-23-1801 d. ? rem to Pilesgrove MM.

COOPER

Ann L., b. ? d. ?
Ann R. (late Rogers) w. of Wm. R., b. ? d. 4-7-1851 age 59yr 3mo 25da
Barclay, b. 8-28-1800 d. 8-18-1863
w. Sarah S. (BALLENGER) b. 1-24-1808 d. ? rem
ch.
Edward S., b. 10-7-1841 d. ? dis
Maria S., (COLHOUER) b. 8-25-1844 d. 5-26-1869 Mariah?
Clark, gct Chester MM 1833
David, b. 11-14-1785 d. 2-25-1844
Hannah (CLARK) his w., b. 10-18-1787 d. 9-5-1871
ch.
Achsa (KNIGHT) b. 9-23-1808 d. ?
Lewis b. 7-13-1810 d. 4-24-1874 dis
Sarah M. b. 2-27-1812 d. ? rem
Martha (JESSUP) b. 3-3-1814 d. ? dis
Mary C. (LORD) b. 3-14-1816 d. 4-25-1888
rem to Phila. MM, 11-28-1870
rec from Phila. 4-28-1873

COOPER

David & Hannah, continued,
ch.
Redman b. 1-1-1818 d. ? dis
David Jr. b. 11-23-1819 d. ? dis
Hannah (Clement) b. 11-28-1821 d. 10-20-1889
rocf Haddonfield MM. 10-30-1870
Edward b. 4-10-1824 d. ? rem
Edward P. & w. Sarah B.,
ch.
William W.
David
Edward Cortland
all gct Salem 1848, rocf Salem 1856 gct Phila. 11-1857
Edward, b. 10-29-1815 d. 12-9-1904
w. Hannah R. (BOYD) b. 4-7-1824 d. 8-5-1906
ch.
Rachel (Ballenger) b. 7-7-1842 d. ? rem
Henry C. b. 5-25-1845 d. ? rem
James B. b. 2-3-1848 d. 10-11-1907
Phebe Anna (Bradshaw) b. 2-11-1853 d. 7-27-1923
Elizabeth, gct Haddonfield 1836
Elizabeth M., rocf Chester 1836 gct Race St. 9-28-1863

1-11-1876 Emma, dt. of James & Lucy M., both deceased, formerly of Deptford Twp., Gloucester Co., N. J. m. Wm. Pool BANCROFT, of the hundred Christiaana Newcastle Co., Del., at the house of Clement M. Biddle in Darby Twp., Delaware Co., Pa.

Ezra, b. 1-5-1835 d. 4-21-1883
w. Elizabeth (TOMLINSON) b. 7-26-1835 d. 12-12-1878
ch.
Lottie T. b. 12-16-1857 d. ? rem to Third Haven 5-26-1879
Mary E. b. 5-2-1860 d. ? rem to Third Haven MM 3-27-189?
Henry C., b. 5-25-1845 d. ? rem to Phila.
w. Lydia F. (BARBER) b. ? d. 4-16-1878, aged 30 yrs., rem to Phila., bur. at Fair Hill
James B., b. 2-3-1848 d. 10-11-1907
w. Annie R. (BRADSHAW) b. 12-17-1855 d. 9-11-1921
James, b. 6-8-1810 d. 2-5-1855 (an elder)
w. Lucy M. (MIDDLETON) b. 8-31-1813 d. 3-28-1872
(death record in name of Lucy M. Tatum)

COOPER

James & Lucy M., continued,
ch.
Sarah M. (GRISCOM) b. 3-4-1839 d. 9-21-1895
Lydia (BIDDLE) b. 1-4-1841 d. ? rem
Rebecca b. 9-3-1842 d. 12-22-1856
James b. 8-4-1844 d. 10-17-1848
Caroline b. 7-28-1847 d. 8-20-1849
Emma b. 12-30-1849 d. ? rem
Caroline M. b. 1-12-1854 d. 2-16-1922

John, s. of James & Mary, b. 12-9-1774
d. 9-5-1830

John, res his right 1842

John B., b. 5-27-1799, d. 9-15-1855
w. Isabella P. (PAUL) b. 8-28-1801 d. 4-3-1852
ch.
Samuel P. b. 10-20-1825 d. ? rem
William Emsley b. 12-30-1831 d. ?
Albert b. 5-22-1836 d. ? rem

John L., b. 4-5-1796, d. 3-2-1869

10-11-1860 Lydia, dt. of James & Lucy M., of Woodbury, Gloucester Co., N. J. m.
Clement M. BIDDLE, s. of Wm. E. & Rachel M. of Phila., Pa., at the residence of Wm. Wade Griscomm, near Woodbury, N. J.

11-10-1831 Mary, dt. of William & Sarah, of Gloucester Co., N. J. m.
Charles KAIGHN, s. of Joseph & Sarah, of Newtown Twp., Gloucester Co., in a public Meeting at Woodbury

4- 7-1862 Mary K., dt. of William E. (deceased) & Elizabeth M., of Woodbury, N. J. m.
Nathaniel RICHARDSON Jr., s. of Nathaniel & Hannah, of Byberry, Pa., at the house of Elizabeth M. Cooper, aforesaid.

Paul, b. 1-11-1754, d. 12-21-1835
w. Hannah (KNIGHT formerly BRANSON) b. 2-2-1763 d. 1-8-1852 an Elder
ch.
Catherine (ALLEN) b. 10-6-1781 d. 7-?-1848
David B. b. 9-11-1807 d. 8-8-1855

2-14-1867 Rachel C., dt. of Edward & Hannah R., of Greenwich Twp., Gloucester Co., N. J. m.
David BALLENGER, s. of Josiah & Emma, of Pilesgrove Twp., Salem Co., N. J. at the house of the said Edward Cooper.

COOPER

4- 5-1832 Sarah M., dt. of David & Hannah, of Gloucester Co., N. J. m.
Josiah LIPPINCOTT, S. OF Samuel & Patience, of Gloucester Co., In a public Meeting at Woodbury.

4-30-1857 Sarah M., dt. of James (deceased) & Lucy M., of Deptford Twp., Gloucester Co., N. J. m.
William Wadw GRISCOM, s. of M Wm. & Mary W., of the same place; at the house of said Lucy M. Cooper.

Sarah S. (late Ballenger) gct Maurice River 1840
William, b. 9-24-1770 d. 6-24-1850 an Elder
w. Sarah (MORGAN) b. 12-12-1774 d. 12-16-1850
ch.

Mary (KAIGHN)	b. 2-26-1807	d. 1-7-1874 bur. at Fair Hill
Ann (TATUM)	b. 9-19-1808	d. 6-11-1834
Joseph M.	b. 6-8-1810	d. ? rem
James	b. 6-8-1810	d. 2-5-1855 an Elder
William E.	b. 4-11-1812	d. 12-12-1856
John	b. 7-15-1814	d. ? removed

William E., b. 4-11-1812 d. 12-12-1856
w. Elizabeth M. (ROBERTS) b. 8-2-1815 d. ? rem
ch.

Annie	b. 12-25-1836	d. ? rem
Sarah	b. 11-23-1838	d. ? rem
Mary K. (RICHARDSON)	b. 3-29-1841	d. ? re.
Elizabeth R.	b. 12-22-1843	d. ? rem
Joseph Morgan	b. 10-10-1846	d. ? rem
Lucy	b. 5-28-1850	d. ? rem
Wm. Alfred	b. 3-12-1854	d. ? rem
Henry R.	b. 6-22-1856	d. ? rem

CRAFT

Edwin, b. 5-28-1832 d. ? rem
w. Eliz. W. (GASKILL) b. 10-9-1834 d. ? rem
ch.

Martha G.	b. 12-19-1860	d. ? rem
Mary	b. 5-5-1864	d. ? rem
George Jr.	b. 4-6-1870	d. ? rem

George Sr., b. 2-27-1767 d. 5-12-1834
Rebecca (GIBBS) b. 9-29-1766 d. 10-23-1849 (an Elder)
ch.
Beulah (OGDEN) b. 1-28-1790 d. 4-10-1829 bur. Port Elizabeth

CRAFT

George Sr. & Rebecca, continued,
ch.
Rebecca (TOWNSEND) b. 11-7-1792 d. 11-27-1826 bur. Port Elizabeth
Adon G. b. 5-20-1797 d. 6-5-1825
Lydia b. 8-13-1800 d. 7-18-1889 at Swarthmore
George Jr. b. 12-14-1798 d. 11-2-1867
Mary Ann b. 8-3-1804 d. 3-?-1865 at Mullica Hill
(Bassett, later Allen)
George Jr., b. 12-14-1798 d. 11-2-1867
w. Mary B. (BASSETT) b. 10-5-1806 d. 12-29-1866
ch.
Edwin b. 5-28-1832 d. ?rem
Beulah b. 4-22-1835 d. ? rem
(Garretson)
Mary (Flagg) b. 2-28-1837 d. ? rem to Swarthmore 8-?-1893
George Jr. 2nd b. 3-9-1840 d. ? res his right 2-26-1900

CRISPIN

3-13-1861 Jonathan, s. of Joseph & Elizabeth, of Salem Co., N. J. m.
Priscilla P., dt. of Isaac & Hannah, of Gloucester Co., N. J. at the residence of John Haines HAINES
? b. 7-17-1818 d. 10-7-1864 bur. at Woodstown
w. Martha (SCATTERGOOD)
ch.
Anabel (DAWSON) b. 4-15-1854 d. 10-18-1926
(Anna Bell)
Joseph H. b. 10-15-1855 d. 8-23-1898
2nd w. Priscilla P. (HAINES) b. 11-21-1821 d. 3-4-1912

DAVIS

Charles W., b. 5-4-1833 d. 11-4-1880
w. Mary Ann (MOORE) b. 9-24-1839 d. 1-27-1882
ch.
Samuel F. b. 6-13-1859 ~~dx~~ living 1936
Martha W. b. 6-17-1861 d. ? relrq 3-1884

DAVIS

Charles W. & Mary Ann, continued,
ch.
Caroline O. b. 8-30-1865 d. ?
Mary M. b. 4-23-1867 d. ? dis
Charles E. b. 5-27-1869 d. 10-15-1875
Elwood L. b. 12-8-1871 d. 3-5-1872
Reuben H. b. 5-21-1875 d. 10-11-1875
Esther, b. 8-6-1813 d. 2-12-1863 bur. at Woodstown
Gabriel Sr., b. ? d. 1-23-1849, in his 87th yr.
w. Mary, (late widow of Benajah Andrews & formerly Mary Down) b. 6-26-1771

5- 9-1833 Gabriel, s. of Gabriel & Sarah, late of Gloucester Co., N. J. m.
Mary ANDREWS, in a public Meeting at Woodbury
Gabriel Jr., b. 11-15-1810 d. ? dis ?
w. Sarah (GARWOOD) b. 2-22-1809 d. ? rem to Chester MM
ch.
Elizabeth H. b. 1-27-1837 d. ? rem to Chester MM
Harper, b. 3-7-1822 d. 10-22-1895
w. Irene M., b. ? d. 7-29-1909 aged 83yrs.
recrq 3-29-1897
(They had several ch. who were never mbrs)
James, b. 7-8-1764, d. 12-22-1853 an Elder
w. Mary (HACKNEY) b. 5-11-1769 d. 9-22-1832
ch.
Rebecca (Clement) b. 2-21-1791 d. 1-5-1833
Samuel b. 5-8-1793 d. 4-28-1848
Sarah (Howey) b. 5-28-1795 d. 11-25-1869
Hannah (Branner) b. 2-7-1797 d. 10-10-1845
Mary (Matlack) b. 4-8-1799 d. 8-3-1822
James Jr. b. 10-31-1803 d. 4-23-1869
Ann b. 10-11-1805 d. 1-14-1893
Abigail b. 8-15-1808 d. 9-8-1828
Gabriel Jr. b. 11-15-1810 d. ? dis
James Jr., b. 10-31-1803 d. 4-23-1869
w. Catherine Ann (JENNINGS) b. 4-9-1812 d. 1-1-1877
ch.
Mark J. b. 8-10-1834 d. ? dis
Mary (Lawrence) b. 2-29-1836 d. 12-20-1918
James b. 5-27-1838 d. 7-4-1903
Isaac b. 10-2-1840 d. 4-24-1888

DAVIS

James Jr. & Catherine Ann, continued,
ch.

William H.	b. 9-22-1843	d. 6-21-1912
Samuel Tucker	b. 4-6-1846	d. 11-24-1932
Ann (Sickler)	b. 11-6-1848	d. ? dis. 6-26-1893
Sarah	b. 9-8-1851	d. ? dis
Edward Edmond H.	b. 1-10-1856	d. 3-27-1858

Samuel, b. 5-8-1793, d. 4-28-1848
Susanna (HARPER) b. 3-19-1800 d. 5-6-1848
ch.

Mary H.	b. 6-1-1820	d. 12-15-1821
Harper (man)	b. 3-7-1822	d. 10-22-1895
Sarah Edwards (Death record Sarah H.)	b. 10-7-1824	d. 6-3-1847
Susanna (Packer)	b. 10-24-1826	d. 11-19-1867
Samuel H.	b. 10-24-1826	d. 2-28-1846
Abigail	b. 10-13-1828	d. 1-23-1854
William	b. 3-4-1831	d. 12-12-1856 (Death record William H.)
Charles W.	b. 5-4-1833	d. 11-4-1880
Mary	b. 9-7-1835	d. ? dis.
Franklin	b. 9-1-1838	d. ? dis.
Martha	b. 11-21-1840	d. 9-8-1859
Richard	b. 4-14-1843	d. 10-14-1848

DAWSON

10-6-1909 Cora A., dt.of Wm. & Anna Bell, of Mickleton, Gloucester Co., N. J. m.
Clarence HERITAGE; s. of John C. & Elizabeth B. also of Mickleton, at the home of Wm. Dawson.
Kate T., b. 11-10-1859 living 1936 recrq 1-31-1916 late Vannaman, widow of John Dawson, not a mbr.
ch.
Maud C. (Weatherby) b. 6-16-1887 recrq 1-31-1916 m. Edmund Weatherby, not a member
Abbie W. b. 9-24-1891 recrq 1-31-1916 relrq m. Bartholomew, not a member
Grace F. b. 4-18-1894 living 1936 recrq 1-31-1916 m. Charles Beuerman, not a member
James T. b. 2-24-1897 living 1936
Blanche, oldest ch., never a mbr., m. Atlee B. Mitchell of Pittsburgh

DAWSON

William, b. 11-4-1849 d. 4-9-1919
w. Anna Bell (CRISPIN) b. 4-15-1854 d. 10-18-1926
ch.
Cora A. (Heritage) b. 2-4-1886 living 1936
William C. b. 8-29-1889 " "

10- 6-1910 William C., s. of Wm. & Anna Bell, of Mickleton. Gloucester Co., N. J. m. Mary H. RULON, dt. of Howard J. & Esther L., also of Mickleton; at the home of Howard J. Rulon.
William C., b. 8-29-1889 living 1936
w. Mary (RULON) b. 4-18-1891 living 1936
ch.
Viola Marie b. 9-13-1911 living 1936
Mildred Rulon b. 11-7-1916 " "

DELL

Janett H. b. ? d. 5-28-1922 death record
Jennett, w. of Thomas Dell, amember of Orthodox

DEVAUL

Lydia, dis. 8-26-1837

DUELL

9-29-1864 Samuel, of Pilesgrove Twp., Salem Co., N. J. s. of John & Lydia, both deceased; m. Hannah L. MOORE; of Woodbury, N. J. dt. of Samuel & Patience Lippincott, both deceased, at the house of Samuel Duell.

DUFFIELD

Charlotte (LIVEZEY) b. 8-12-1910 living 1936
m. George Duffield, not a member
ch.
Dallas George b. 12-2-1931 recrq of both parents, 8-27-1932

DUNHAM

Clara B., b. 7-7-1868 living 1936 rocf Green St. MM Phila. 4-30-1900

EACHUS

George W., b. 3-8-1845 d. 1-10-1900
ch.
Clara F. b. 2-19-1874 living 1936

EACHUS

George W., continued,
ch.
Virgil T. b. 12-21-1875 living 1936
Mabel (TOMLIN) b. 9-27-1877 " "
(family rocf Phila. MM, 7-21-1897)
Leola D. Eachus, w. of Virgil, recrq
1-31-1901 Mabel, dt. of George W. & Anna M., of Barnsboro, Gloucester Co. N. J. m.
Frank C. TOMLIN, OF THE same place, s. of James, deceased, & Sarah J., at the house of Virgil Eachus, in Barnsboro, aforesaid.

EDMONDSON or EDMONSON

3- 4-1830 Samuel, of Gloucester Co., N. J. s. of Samuel & Susanna, of Kent Co., Del. m. Martha RULON, dt. of Moses & Susanna, of Gloucester Co., N. J. In a public meeting at Upper Greenwich
Samuel,
w. Martha (RULON) b. 10-3-1811
ch.
Mary Ann b. 1-3-1830 d. ?
Rebecca H. b. ? d. ?
From Duck Creek in 1828, rem. to Maurice River in 1832, returned to Woodbury MM in 1835 and rem. to White Water MM, Ind. in 1837
Susanna A., rocf Maurice River, 3-28-1836 gct Phila. MM, 3-28-1836
Dates are as recorded, check of Minute Book shows that Maurice River Certificate was endorsed and forwarded to Phila.

ENGLE

3-15-1904 James G., of Woodbury, N. J. s. of Asa & Elizabeth L., of South Harrison Twp., Gloucester Co., N. J. m.
Ruth W. PEASLEE, dt. of Gideon & Emma W., of East Greenwich Twp., Gloucester Co., at the residence of Gideon Peaslee, aforesaid.
James G., s. of Asa & Elizabeth(Borton), b. 11-2-1875 living 1936, rocf Pilesgrove MM 11-30-1903
w. Ruth W. (PEASLEE) b. 3-24-1879 living 1936
ch.
Emma Peaslee b. 1-8-1907 " "
James G. Jr. b. 1-8-1911 " "

EVES

Sarah E., b. 2-12-1847 d. 4-27-1908 (widow of Chanley) rocf Millville, Pa. 7-29-1902
ch.
Reuben b. 10-28-1877 living 1936 rocf Millville 1-28-1891
T. Louisa b. 8-25-1880 d. 7-24-1922 (m. George Mason & rem to Penn.)
Elena M. (Gerner) b. 11-20-1888 living 1936 (Louisa & Elena, rocf Millville 7-29-1902)

6-15-1905 Tamar Louisa, dt. of Chandlee R. (deceased) & Sarah E., of Woodbury, N. J. m. George A. MASON, s. of Wm. Chester & Rebecca Jane Mason of Mount Pleasant Twp., Columbia Co., Pa., at the house of Sarah E. Eves in Woodbury.

FRENCH

1- 7-1830 Agnes Ann, dt. of Uriah & Mary French of Gloucester Co., N. J. m. Isaac COMBS; s. of John & Mary Combs of Gloucester Co., N. J.
Charles, dis. 1847
Clayton, dis. 1847
Samuel H., gct Salem, Ohio, 1841
Uriah, gct Salem, Ohio, 1843

FURNAS

Elizabeth Ann, (f. WALTER) b. 9-11-1900 gct Swarthmore, 6-25-1934

GARRETT

Charles M., b. ? d. 8-20-1931 rocf Green St, MM. Phila. 9-30-1889 (m. a non mbr. & had several ch.)

GASKILL

2- 6-1861 Joshua W., s. of Aaron W. & Martha Gaskill of Phila., Pa. m. Caroline E. C. LIPPINCOTT, dt. of Josiah & Sarah M. Lippincott, of Gloucester Co., N. J. at the house of Josiah Lippincott, aforesaid.

GAUNT

Dilwyn G., b. 9-16-1882 living 1936 continued.

GAUNT

Dilwyn G., s. of M. Fillmore & Anna Gaunt, rocf Pilesgrove MM, 4-28-1914
w. Anna C. L. (LAWRENCE) b. 6-9-1885 living 1936 rocf Haddonfield MM, 5-6-1914
ch.
Anna Carpenter (GENTHER) b. 9-13-1909 living 1936
Mary Elizabeth b. 8-31-1911 " "
Howard Fillmore b. 8-24-1913 " "
Lucy Gaskill b. 6-6-1917 " "
Caroline E. b. 8-23-1919 " "
William E., b. 12-12-1832 d. 1-23-1902
w. Fannie E. (FITHIAN) b. 4-22-1830 d. 4-28-1915 (FRANCES)
ch.
Emma S. b. 9-18-1855 d. 6-22-1919
Willie E. b. 8-8-1868 d. ? res

GAVENTA

Alvin, b. 1-29-1890 living 1936
w. Elizabeth, (dt. Of Edward & Anna Kirby) b. 5-18-1893 living 1936
both recrq 2-23-1931 rocf Pilesgrove MM, 1-26-1931

GEORGE

Marianna Wood, b. ? d. 9-1-1920 recrq 9-24-1917

GERNER

Walter Hoffman, b. 11-29-1891 living 1936
w. Elena M. (EVES) b. 11-30-1888 " "
ch.
John Warmoth b. 9-18-1917 living 1936
Albert Melvin b. 7-29-1921 " "

GIBSON

Sarah, b. ? d. 2-27-1891 aged 87 yrs. bur. at Mullica Hill rocf Pilesgrove 6mo-1865

GLOVER

Ann Eliza, b. ? d. 12-15-1885 rocf Chester MM, 4-28-1875 bur. at Colestown Cem.
ch.
Alice b. ? d. ? rocf Chester MM, 4-28-1873 disunited from mbrshp 2-25-1884

GLOVER

Caroline, gct Haddonfield, 1843
Robert B., gct Chester MM, 1836

GREEN

12- 4-1828 Isaiah, s. of Abraham & Phebe Green of Gloucester Co., N. J. m.
Catharine, dt. of Samuel & Sarah PACKER, of Gloucester Co., at a public meeting held at Woodbury
Isaiah, b. 3-25-1782 d. 5-26-1843
w. Catherine (PACKER) b. 1-10-1793 d. ?
Isaiah, gct Green St., MM 1830
w. Catharine, gct Green St. MM 1830

GRISCOM

David J., b. 3-5-1815 d. 1-6-1865
w. Jane (WHITELOCK) b. 8-15-1819 d. ? 1895
rem to Phila. MM 9-24-1883
ch.

Lizzie W.	b. 3-8-1848	d. ? rem to Phila. MM, 9-24-1883
Joseph W.	b. 5-6-1851	d. ? rem to Abington, 7-28-1884
Ellen M.	b. 8-15-1853	d. ? rem to Phila. MM 9-24-1883
David J. Jr.	b. 5-8-1857	d. 9-23-1934
William	b. 6-10-1859	d. ? relrq 3mo-1884
Jane W. Jr.	b. 10-15-1861	d. ? rem to Phila. MM 9-24-1883

Ellwood, rocf, Chester 1850, gct Chester MM, N. J. 6-1866

10-14-1857 Hannah S., dt. of Wm. & Mary W. Griscom of Deptford Twp., Gloucester Co., N. J. m.
Charles H. MAROT, s. of Wm. & Deborah Marot of Phila., Pa/, at the house of Wm. Griscom, aforesaid.
Hannah S., rocf Green St., 1851, gct Phila. 1857 (now Marot)
James, b. 4-9-1835 d. 2-18-1891
w. Hannah (BORTON) b. 4-15-1840 d. 11-24-1902
rem. to Pilesgrove MM 6mo-1898 or 99
ch.

William B.	b. 7-23-1867	living 1936
James	b. 4-20-1872	d. 2-23-1878
Robert Wade	b. 2-22-1880	d. 4-?-1900

GRISCOM

Isaac W., b. 7-4-1841 d. ?

10-10-1877 Joseph W., s. of David J. & Jane W. Griscom of Woodbury, N. J. m.
Anna B. HARPER, dt. of Charles & Mary B. Harper, of Jenkintown, Montgomery Co., Pa. at the residence of Charles Harper, aforesaid.

7- 6-1911 Lucy Middleton, dt.of Wm. Wade & Sarah Middleton Griscom of Woodbury, N. J. m.
Arthur Ernest MORGAN, of Memphis, Tenn., s. of John D. & Anna Frances Morgan of St. Cloud, Minn., at the home of James C. & Lydia Griscom "Greenfields", Woodbury, N. J.

William B., b. 7-23-1807 living 1936
w. Mary L. (TAYLOR) b. ? living 1936 rocf Pilesgrove MM 11-25-1884
ch. William B. Jr., b. 1-7-1907 d. ?
Fam., gct Phila. MM, 9-24-1917

4-30-1857 William Wade, s. of Wm. & Mary W. Griscom of Deptford Twp., Gloucester Co., N. J. m.
Sarah M., dt. of James & Lucy M. Cooper of the same place' the former deceased; at the house of said Lucy M. Cooper.

William Wade, b. 8-7-1831 d. 12-26-1895
w. Sarah M. (COOPER) b. 3-4-1839 d. 9-21-1895
ch.

Lucy M.	b. 6-13-1858	d. 9-16-1861
James C.	b. 12-17-1859	d. 2-21-1934
William	b. 8-25-1862	d. 5-23-1864
Walter D.	b. 12-3-1864	d. ? rem to Baltimore 6-28-1866
Mary W.	b. 8-24-1865	living 1936
Lydia	b. 12-11-1871	" "
Lucy M. (MORGAN)	b. 4-1-1877	" "

William & w. Sarah W.,
ch.
William Wade
James
Isaac W.
Anna M.
Sarah
All rocf Green St., 1851 gct Green St., 7-1861

GROFF

Amasa, b. 4-14-1797 d. ? rem
Ursilla (COOMBS) b. 4-23-1800, d. (Urcilla) no date, rem continued.

GROFF

Amasa & Ursilla, continued,
ch.

Mary C. (MOUNT)	b. 11-18-1821	d. 3-13-1867	
Joseph	b. 6-11-1824	d. 8-22-1861	bur. at Mullica Hill
Postrema R.	b. 4-29-1827	d. ? rem	
William	b. 12-6-1829	d. 11-21-1862	bur. at Mullica Hill
Abigail C.	b. 3-21-1833	d. ? rem	
Rebecca H.	b. 3-7-1835	d. ? rem	
Isaac	b. 4-15-1848	d. ? rem	
Emily E.	b. 12-28-1840	d. ? rem	

HAINES

Amos G., b. 10-1-1887 living 1936
w. Anna B., b. 12-31-1883 " "
both recrq 1918
ch.

Bessie T.	b. 7-25-1890	"	"
Sue W.	b. 6-3-1892	"	"
Floyd Coldy	b. 7-15-1901	"	" got Pilesgrove MM
Edgar Howard	b. 12-29-1904	"	"

(birth record of parents evidently in error, probably about 20 yrs)

3- 1-1855 Ann W., dt. of William & Ann Haines, of Mantua Twp., Gloucester Co., N. J. m. Champion ATKINSON, of Mannington Twp., Salem, Co., N. J. s. of Caleb & Sarah Atkinson, of Burlington Co., N. J., at the house of Samuel Hanine, Mantua Twp., Gloucester Co., N. J.

7- 8-1830 Anna, of Gloucester Co., N. J. dt. of Jacob & Elizabeth Haines of ? m. Samuel HOLMES, of Salem Co., N. J. s. of Wm. & Lydia HOLMES of ? in a public meeting at Upper Greenwich

Benj. Thackra, b. 3-18-1892 living 1936
recrq 11-27-1922
w. Eliz. Packer (CLEMENT) b. 4-21-1891 recrq 11-27-1922 (dt. of Elmer & Beulah Clement)
ch.

Benj. Thackra	b. 6-29-1915		
Elmer Clement	b. 11-3-1918	d. 10-16-1932	
Beulah Adelaide	b. 5-15-1919	living 1936	
Raiman Carlton	b. 5-3-1928	"	"

(name Thackra prob. incorrect, & should be Thackera)

HAINES

Chalkley, b. 10-15-1864 living 1936
w. Laura May (COLES) dt. of Lippincott Coles of Woodstown, N. J. b. 5-22-1865 d. ?
ch.
Frances C. b. 11-9-1889 d. ?
Alice May b. 3-2-1892 living 1936
(fam. recrq 10mo-1895, gct Pilesgrove MM 2-26-?
Alice May, m. Wm. DeGrofft of Pilesgrove
Clayton E., b. 2-14-1829 d. ? rem
w. Caroline (COMLEY) b. 7-18-1839 d. ? rem
ch.
Emma Rowland b. 8-7-1865 d. ? rem
Henry C. b. 8-1-1868 d. 5-18-1869
Robert L. b. 9-18-1870 d. 1-13-1875
Normen C. b. 2-7-1872 d. 5-26-1872

3-18-1858 Elma, dt. of Wm. & Rachel Haines, of Gloucester Co., N. J. m.
Joseph B. LIVEZEY, of Berkley, Gloucester Co., s. of Joseph & Edith S. Livezey, of Phila. at the house of Wm. Haines, aforesaid.

11-11-1885 Fannie M., dt. of John L. & Martha T. Haines of Mantua Twp., Gloucester Co., N. J. m.
Alexander KEAN, s. of Henry & Jane Kean, of West Deptford Twp., Gloucester Co., at the residence of John L. Haines.

Floyd Goldy, b. 7-15-1901 d. ? rem to Pilesgrove MM
ch.
Lois Anna, b. 6-21-1928 d. ? rem to Pilesgrove MM

3-13-1876 Hannah Ann, dt. of Wm. & Rachel Haines of Mantua Twp., Gloucester Co., N. J. m.
John HERITAGE, of Harrison Twp., Gloucester Co., s. of Jonathan & Esther Heritage, both deceased, of Greenwich Twp., Gloucester Co., at the residence of Wm. Haines.

Heppe, b. 1-14-1788 d. 11-28-1872

11-15-1877 Hettie, A., dt. of John L. & Martha T. Haines of Deptford Twp., Gloucester Co., N. J. m.
Isaac HAINES, S. OF Benjamin T. & Keziah Haines, of the same place, at the house of the said John L. Haines.

10-11-1893 Idella, dt. of Job S. & Ellen B. Haines of Mickleton, Gloucester Co., N. J. m.
Milton W. BUZBY, s. of Elias & Susan W. Buzby, of Phila., Pa., at the residence of Job S. Haines.

HAINES

Isaac, b. 1-23-1792 d. 5-31-1833
w. Hannah P. PINE, b. 7-3-1795 d. 8-8-1872
ch.
John b. 4-8-1812 d. 4-18-1887
Priscilla P. b. 11-21-1821 d. 3-4-1912

11-15-1877 Isaac M., s. of Benjamin T. & Keziah Haines, of Deptford Twp., Gloucester Co., N. J. m. Hettie A. Haines, dt. of John L. & Martha T. Haines of the same place; at the house of the said John L. Haines.

Isaac M., b. 4-12-1854 d. 3-9-1933
w. Hettie A. (HAINES) b. 2-8-1853 d. 1-2-1895
ch.
Elsey P. b. 12-24-1878 d. 10-13-1893
Alma May b. 5-25-1883 d. living 1936
Agnes b. 6-12-1887 d. ? in Detroit (non mbr)
2nd w. Eliz. LIPPINCOTT b. ? living 1936
ch.
Alvin Isaac b. 3-22-1900
Vanetta b. ?

Isaac T., b. 4-28-1861 d. 3-21-1918 recrq 2-27-1889
w. Clara B. (FOGG) b. ? d. 10-5-1932 rocf Pilesgrove MM 9-25-1899
ch.
Ethel M. b. 5-22-1887 living 1936
Carroll Fogg b. 12-10-1895 " "
Helen Rebecca b. 12-2-1898 d. 3-31-1906
(Three ch. recrq 2-27-1899

2- 5-1879 Jeremiah, s. of Samuel C. & Rachel M. Haines, of Mantua Twp., Gloucester Co., N. J. m. Mary BORDEN, dt. of Thomas J. & Ann L. Borden, of Logan Twp., Gloucester Co., at the residence of Thomas J. Borden, aforesaid.

Jeremiah, b. 12-9-1855 d. 5-21-1916
w. Mary L. (BORDEN) b. 5-11-1858 d. 10-22-1933
ch.
Mable B. (Redrow) b. 4-26-1882 d. living 1936
m. Oscar Redrow, not a mbr.
T. Edgar b. 10-24-1883 " "
Reba b. 5- 6-1885 " "

Job S., b. 1-16-1836 d. 8-4-1900
w. Ellen B. (HOLMES) b. 4-11-1837 d. 9-18-1903
ch.
Stacy L. b. 10-11-1860 d. 3-18-1899
William C. b. 12-1-1862 d. 1862 ?

HAINES

Job S. & Ellen B., continued,
ch.
Idella b. 6-3-1866 rem to Phila 2-27-1894 m. Milton Buzby
Jacob C. b. 5-4-1859 d. 12-28-1875
Jesse Bartineus b. 4-21-1874 d. 2-24-1895
John, b. 3-6-1786 d. 7-28-1833
w. Eleanor B. (BACON) b. 9-14-1787 d. 4-24-1833
ch.
Charles B. b. 10-5-1815 d. 11-24-1862
Hannah D. b. 11-23-1816 d. 11-7-1834?
Mary T. b. 7-18-1818 d. 7-25-1818
John L. b. 11-24-1819 d. 4-28-1904
Thomas b. 1-31-1822 d. 7-16-1822
John, b. 4-8-1819 d. 4-18-1887
w. Armine D. (HAINES) b. 7-17-1827 d. 6-25-1894
ch.
Theodore b. 11-9-1850 d. 5-21-1909
Mary A. b. 12-30-1853 d. 8-28-1879
Susan R. b. 12-30-1856 living 1936
(HERITAGE)
Hannah L. b. 9-5-1863 d. 1-3-1919
(HENDRICKSON)
John L., b. 11-24-1819 d. 4-28-1904
w. Martha (MICHNER) b. 1-8-1822 d. 4-29-1906
ch.
Ellwood I. b. 8-5-1846 d. 6-5-1929
Eleanor B. b. 10-2-1849 d. 9-5-1889
Hetty Ann b. 2-8-1853 d. 1-2-1895
(HAINES)
John M. b. 10-25-1855 d. ? dis
Fannie M. b. 11-4-1864 d. ? res 7-?-1899
(KEAN)
Joseph, b. 9-21-1866 living 1936 recrq 8-30-1886 gct Phila. MM 2-23-1891
Lucy Ann (TYLER) b. 9-23-1858 living 1936 recrq 9-27-1886 gct Greenwich MM 1-29-1894
(ch. of Charles E. Haines)
Joseph E., b. 1-3-1797 d. 1-15-1853
w. Lucy Ann (ENGLE) b. 11-19-1802 d. 10-28-1870
ch.
Charles E. b. 7-27-1825 d. 5-17-1895

HAINES

Joseph E. & Lucy Ann, continued,
ch.

Armine D.	b. 7-17-1827	d. 6-25-1894	
Clayton E.	b. 2-14-1829	d. ?	rem
Sarah C. (MIDDLETON)	b. 7-1-1831	d. 9-9-1873	rem
Fenton	b. 2-24-1834	d. 2-6-1865	bur. at West Chester
Nathan M.	b. 3-15-1836	d. 3-23-1861	
Joseph George	b. 9-26-1838	d. ?	rem
Alvin	b. 10-15-1840	d. ?	rem
Ezra	b. 4-26-1842	d. 8-13-1849	
Lydia L.	b. 4-30-1845	d. 7-10-1871	

12-31-1890 Joseph E., of East Greenwich Twp., Gloucester Co., N. J. s. of Charles E. & Mary A. Haines of ? m.
Teresa E. BROWN, dt. of Jesse S. & Elizabeth Brown of East Greenwich Twp., Gloucester Co.,
Joshua, b. 1-31-1804 d. 2-13-1856
w. Hannah A. (ALBERTSON) b. 12-24-1807 d. 2-1-1870
ch.

Abigail (WARRINGTON)	b. 5-23-1835	d. 8-5-1895	
Rebecca	b. 9-2-1839	d. 7-20-1886	rem
Chalkley	b. 7-4-1842	d. 1-10-1879	dis

3-28-1893 Lucy A., of Gloucester Co., N. J., dt. of Charles E. & Mary Ann Haines. m.
John TYLER Jr., of Greenwich Twp., Cumberland Co., N. J., s. of John & Beulah Ann Tyler; in a public meeting of said Society held at Upper Greenwich.

10-30-1907 Mabel Borden, dt. of Jeremiah & Mary L. Haines, of the village of Mickleton, Gloucester Co., N. J. m.
Oscar Blaine REDROW, s. of Nathan & Anna A. Redrow, of Wenonah, Gloucester Co., N. J., at the home of Jeremiah Haines, aforesaid.

3-6-1895 Martha K., of East Greenwich Twp., Gloucester Co., N. J. dt. of Charles E. & Mary Ann Haines. m.
Richard P. ALLEN, s. of Richard & Ann Allen, of the same place; in the house of Charles E. Haines, aforesaid, in Mickleton.

3-13-1861 Priscilla P., dt. of Isaac & Hannah Haines of Gloucester Co., N. J. m. continued.

HAINES

3-13-1861 Priscilla P., continued, m.
Jonathan CRISPIN, s. of Joseph & Elizabeth Crispin of Salem Co., N. J. at the residence of John Haines, of ?
Rachel M., b. 12-27-1831 d. 7-4-1917 w. late Iredell, w. of S. G. Haines

2-26-1857 Samuel, s. of Wm. & Ann Haines, of Mantua Twp., Gloucester Co., m.
Anna Eliza HOLMES, dt. of Samuel & Sarah Holmes, of Upper Penn"s Neck Twp., Salem Co., N. J., at the house of Wm. Holmes in Greenwich Twp., Gloucester Co., N. J.
Samuel, b. 9-27-1816 d. 1-23-1891
w. Anna Eliza (HOLMES) b. 1-14-1825 d. 4-20-1902
ch.
Howard b. 2-28-1858 d. 5-17-1868
Samuel Champion b. 5-1-1862 d. 5-18-1862
Samuel C., s. of Jeremiah, b. 10-27-1888 living 1936 recrq 10-28-1912
w. Elsie (ZIPPLER) b. 1-30-1890 living 1936 recrq 10-28-1890
ch.
Carolyn H. b. 12-7-1912 " "
gct Green St. MM. Phila.
Marjorie Lippincott b. 4-26-1918 " "
Samuel C. Jr. b. ? " "

10- 5-1864 Sarah, of Mantua Twp., Gloucester Co., N. J. dt. of Wm. deceased, & Ann Haines, m.
Champion ATKINSON, of Pilesgrove Twp., Salem Co., N. J. s. of Caleb & Sarah Atkinson, both deceased, at the house of Wm. Haines, Cedar Lawn Farm, Mantua Twp., Gloucester Co., N. J.

3- 5-1879 Susan R., dt. of John & Armina Haines, of Greenwich Twp., Gloucester Co., N. J. m.
Walter HERITAGE, s. of Charles & Martha R. Heritage of the same place; at the resedence of John Haines.
T. Edgar, s. of Jeremiah, b. 10-24-1883 living 1936 recrq 10-28-1929
w. Gertrude (REEVES) b. 7-24-1885 living 1936 recrq 10-28-1929 dt. of Thomas & Elizabeth Reeves.
ch.
Elizabeth
Jean
Ellison

1473690

HAINES

William, b. 12-7-1779 d. 12-1-1839
w. Ann (WHITE) b. 1-3-1784 d. 3-28-1871
(an Elder)
ch.
Joshua b. 1-31-1804 d. 2-13-1856
Ann W. (ATKINSON) b. 9-15-1806 d. ? w. of Champion Atkinson
William Jr. b. 3-8-1810 d. 4-24-1876
Sarah (ATKINSON) b. 9-4-1813 d. 8-1-1890
gct Pilesgrove, rocf Pilesgrove 1-25-1875
Samuel b. 9-27-1816 d. 1-23-1891
William Jr., b. 3-8-1810 d. 4-24-1876
w. Rachel (LIPPINCOTT) b. 3-3-1810 d. 5-6-1888
ch.
Job D. b. 1-16-1836 d. 8-4-1900
Elma (LIVEZEY) b. 6-11-1838 d. 8-6-1913
William Penn b. 12-4-1840 d. 4-8-1928
Hannah Ann (HERITAGE) b. 12-6-1843 d. 1-7-1916

HALL

Rebecca R., res her right 1853
Sarah Ann, rocf Phila. 1851

HALLOWELL

Fanny (f. WALCOTT) b. ? d. ? rem to Phila. 3mo-1887
Judah, b. ? d. 12-8-1851
ch.
Tacy (MICHNER) b. ? d. ?
Sarah N. b. ? d. ?
Wm. Penn b. ? d. ?
Elwood H. Michner, s. of Tacy, b. ? d. ?
(All rem to Green St., Phila. 10-27-1878)
William P., gct Buckingham 3-1855
Sarah N., " " "

HANRAH

Rebecca, recrq 1832, gct Haddonfield MM 1846
dt. Sarah, recrq 1832 gct Haddonfield MM 1846

HARPER

10-10-1877 Anna B., dt. of Charles & Mary B. Harper, of Jenkintown, Montgomery Co., Pa. m. Joseph W. GRISCOM, s. of David J. & Jane W. Griscom of Woodbury, N. J., at the residence of Charles Harper, aforesaid.

HENDRICKSON

10-23-1926 Dorris C., of Gloucester Co., N. J. dt. of T. Wilber & Hannah L. Hendrickson. m. Albert F. BUZBY, of Woodstown, Salem Co., N. J. s. of Maxwell W. & Anna C. Buzby; at the home of T. Wilber Hendrickson, Swedesboro, N. J.
T. Wilbur, b. 5-26-1868 d. 10-12-1936
w. Hannah L. Haines, b. 2-5-1883 d. 1-3-1919
ch.
Dorris Cornell b. 6-13-1903 living 1936
gct Pilesgrove MM
2nd w. of T. Wilbur; Elizabeth Dawson, widow.

HENRY

Annie R., b. 10-23-1863 living 1936
recrq 5-30-1921 (widow of Edward P. Henry)
ch.
Jane Ackley (BOEDKER) b. 4-16-1893 living 1936
recrq 5-30-1921

HERITAGE

Albert, b. 7-1-1856 d. ? relrq 8mo-1906
w. Rebecca G. (BATTEN) b. 4-13-1862 d. ?
recrq 4-29-1895 relrq 8mo-1906
ch.

Clifford B.	b. 8-29-1884	d. ? recrq 4-29-1884 relrq 8mo-1906
Raymond E.	b. 9-4-1886	d. 2-24-1887
Clara B.	b. 5-25-1888	living 1936 recrq 4-29-1895 relrq 7-26-1909 m. Charles Dyke
Emma	b. 12-2-1890	d. 12-2-1890
Alice R.	b. 7-3-1896	
Warren A.	b. 8-22-1898	d. 3-4-1897?
Edith May	b. 9-2-1898	d. ? relrq 3-29-1920
Anna Frances	b. 7-11-1902	d. 3-11-1910
Alberta M.	b. 8-24-1904	relrq 8-30-1926

6-30-1916 Benjamin C., of Mickleton, Gloucester Co., N. J. s. of John & Hannah A. Heritage, both deceased. m.
R. Ellen JOHN, dt. of Wm. U. & Ruth H. John, of the same place; at Mickleton MH
Benj. C., b. 5-31-1885 d. 1-16-1935
w. R. Ellen (JOHN) b. 6-30-1878 living 1936
dt. of Wm. U. John, rocf Roaring Creek, Pa. 5-29-1916

HERITAGE

Benj. C. & R. Ellen, continued,
ch.
John Omar b. 5-19-1917
Hannah Rebecca b. 5-25-1918
Wm. Harold b. 2-22-1922
Charles, b. 11-21-1830 d. 12-13-1915
w. Martha R. (BORTON) b. 11-8-1833 d. 3-18-1913
ch.
Walter b. 3-21-1855 d. 8-9-1928
Albert b. 7-1-1856 d. ? res
Clara B. b. 7-12-1857 d. 7-4-1879
John C. b. 3-16-1859 d. 12-31-1931
Richard B. b. 5-15-1863 d. ? res
Esther L. (RULON) b. 3-1-1869 d. 8-21-1932
Mary b. 9-3-1872 d. 1-6-1875
Howard J. b. 2-18-1874 d. ?-5-1877
(NB Martha R. Borton, dt. Aaron came from Pilesgrove MM)
Charles T., b. 3-22-1888 living 1936
w. Lula (CLARK), widow of ? Haines, dt. of Joseph V. & Ella Clark b. 8-26-1884 living 1936 recrq 1918
ch.
Ralph Walter b. 12-8-1915 living 1936
Frances Clark b. 3-13-1918 " "
J. Roscoe b. 11-5-1921 " "
Richard Borton b. 10-10-1925 " "

10- 6-1909 Clarence, s. of John C. & Elizabeth B. Heritage of Midkleton, Gloucester Co., N. J. m.
Cora A. DAWSON, DT. OF Wm. & Anna Bell Dawson, also of Mickleton; at the home of Wm. Dawson.
Clarence, b. 7-1-1887 living 1936
w. Cora (DAWSON) b. 2-14-1886 " "
ch.
J. Russell b. 12-2-1914 " "
Annabell b. 1-3-1919 " "

3- 4-1890 Esther L., dt. of Charles & Martha R. Heritage, of Mickleton, Gloucester Co., m.
Howard J. RULON, of Mickleton, Gloucester Co., N. J. s. of John A. & Mary A. Rulon, of Harrison Twp., Gloucester Co., N. J. at the future residence of the bride & groom.
George, b. 3-13-1838 d. 12-17-1909
w. Elizabeth M. (ANDREWS) b. 11-22-1844 d. 4-19-1875 bur. at Woodstown
ch.
Ella M. b. 3-17-1875 d. 9-~~23~~24-1875

HERITAGE

George & Elizabeth M., continued,
ch.
2nd w. Annie (WHITE) b. 10-20-1848 d. 6-24-1908
Mary A. (BORDEN) b. 4-7-1883 living 1936
Wilmer G. b. 11-27-1884 d. 9-13-1888
Milton W. b. 12-25-1887 living 1936
Howard J., b. 11-19-1882 living 1936
w. Martha B. (KIRCHER) b. 5-9-1884 living 1936 recrq 1918
ch.
Lois May b. 4-11-1905 living 1936
m. Harris Coles, not a mbr.
Grace Dawson b. 3-26-1908 living 1936
m. Ernest Smith
Lester Dean b. 10-14-1918 living 1936
J. Omar, b. 8-9-1881 living 1936
w. Mary (JOHN) b. 4-4-1886 living 1936 rocf Roaring Creek MM 7-30-1906 dt. of Wm. U. John
ch.
Ruth Hannah b. 5-17-1906 living 1936
Esther b. 12-1-1907 " "
Benj. Paul b. 4-19-1911 " "
Naomi b. 6-25-1914 " "
FAMILY, gct Pilesgrove 5-31-1920

3-13-1876 John, of Harrison Twp., Gloucester Co., N. J. s. of Jonathan & Esther Heritage, both deceased, of Greenwich Twp., Gloucester Co., m. Hannah Ann HAINES, dt. of Wm. & Rachel Haines, of Mantua Twp., Gloucester Co., at the residence of William Haines.
John, b. 10-12-1835 d. 8-6-1913
w. Hannah Ann (HAINES) b. 12-6-1843 d. 1-7-1916
ch.
J. Omar b. 8-9-1882 living 1936
Benjamin C. b. 5-31-1885 d. 1-18-1935

6- 8-1886 John C., s. of Charles & Martha R. Heritage of Mickleton, N. J. m. Elizabeth BORDEN, dt. of Thomas J. & Ann L. Borden, of the same place; at the residence of Ann L. Borden. (Thomas Borden being deceased)
John C., b. 3-16-1859 d. 12-31-1931
w. Eliz. (BORDEN) b. 2-23-1861 living 1936

HERITAGE

John C. & Elizabeth, continued,
ch.
Clarence b. 7-1-1887 living 1936
Martha (THOMPSON) b. 7-23-1889 " "
Elwood B. b. 12-5-1897 " "
Jonathan, b. 3-21-1793 d. 11-20-1869 an Elder
w. Esther (ATKINSON) b. 4-5-1799 d. 2-15-1871 an Elder
ch.
Charles b. 11-21-1830 d. 12-13-1915
Benjamin b. 8-18-1833 d. 8-19-1912
John b. 10-13-1835 d. 8-6-1913
George b. 3-13-1836 d. 12-17-1909
Elizabeth A. b. 10-9-1840 d. 9-27-1908

9- 8-1926 Lois May, of Swedesboro, Gloucester Co., N. J. dt. of Howard J. & Martha B. Heritage. m. Joseph Harris COLES, of Wenonah, Gloucester Co., N. J. s. of Harrison B. & Josephine T. Coles; at Mickleton M. H.

2-14-1907 Mary A., dt. of George & Annie White Heritage, of East Greenwich Twp., Gloucester Co., N. J. m. Herbert T. BORDEN, of the same place, s. of Wm. H. & Ann Owen Borden; at the home of said George Heritage, in Mickleton.

12-28-1912 Milton W., of East Greenwich Twp., Gloucester Co., N. J., s. of George & Annie W. Heritage, both deceased. m.
Alice C. BROWN, dt. of Theodore & Mary R. Brown, of the same place; at the home of said Theodore Brown.
Milton W., b. 12-25-1887 living 1936 see p. 84 relrq
Alice (BROWN) his w. b. 9-21-1888 d. ? see p. 120 relrq
ch.
Dorothy Rebecca b. 10-24-1914 d. ? relrq of parents
Gladis Brown b. 10-19-1918 d. ? relrq of parents
Lloyd White b. 11-27-1919 d. ? relrq of parents
Lucy Annie b. 7-18-1921 d. ? relrq of parents

3- 5-1878 Walter, s. of Charles & Martha R. Heritage, of Greenwich Twp., Gloucester Co., N. J. m.

HERITAGE

3-5-1878 Walter, continued, m.
Susan R. HAINES., dt. of John & Armina D. Haines of the same place; at the residence of John Haines.
Walter, b. 3-21-1855 d. 8-9-1928
w. Susan R. Haines, b. 12-30-1856 living 1936
ch.
Howard J. b. 11-19-1882 " "
Charles T. b. 3-22-1889 " "

HICKLIN

Rachel L., rocf Chester 8-1866
Susanna, " " " married
E. Cornell, d. 1890

HINCHMAN

Griffith, gct Miami MM, Ohio 1832
w. Mary B., recrq 4-26-1830 gct Miami MM, Ohio 1832
ch.
Eliza, recrq 4-26-1830 gct Miami MM, Ohio 1832

HOLMES

Anna, gct Pilesgrove MM 1830

2-26-1857 Anna Eliza, dt. of Samuel & Sarah Holmes, of Upper Penn"s Neck Twp., Salem Co., N. J. m. Samuel HAINES, s. of Wm. & Ann Haines, of Mantua Twp., Gloucester Co., N. J., at the house of Wm. Holmes, in Greenwich Twp., Gloucester Co., N. J.
Edwin A., b. 8-17-1838 d. 11-27-1914
ch.
Laura E., b. 9-15-1865 d. 3-16-1936

7- 8-1830 Samuel, of Salem Co., N. J., s. of Wm. & Lydia Holmes of ? m.
Anna HAINES, of Gloucester Co., N. J., dt. of Jacob & Elizabeth Haines, of ?, in a public meeting at Upper Greenwich.
Sarah, rocf Pilesgrove 1857 gct Chester 4-"67 rocf Chester 1-1871

2-27-1845 William, s. of Samuel & Sarah Holmes of Upper Penns Neck Twp., Salem Co., N. J. m. Delia PAUL, of Gloucester Co., N. J. dt. of Samuel (dec) & Delia Paul, of Gloucester Co., N. J., at the house of Delia Paul, of Upper Greenwich.

HOLMES

William, b. 3-20-1813 d. 10-8-1869
w. Delia PAUL, b. 8-6-1817 d. 4-12-1854
ch.
Isabella C. (Vanderslice) b. 12-21-1845
d. ? res 1869 (?1884)
Delia T. (Allen) b. 8-14-1847 d. ? dis
Samuel P. b. 4-15-1850 d. ? rem
William Clifford b. 2-5-1854 d. ? dis

HOMAN

Harry E., b. 10-11-1861 living 1936
Hannah J. (WARRINGTON) his w., b. 6-22-1864
living 1936 both gct Mullica Hill 1935
ch.
Howard W. b. 2-6-1894 living 1936
Helen B. (MA??SON) b. 4-16-1907 " "
Children, gct Mullica Hill, 1935 also
All above recrq, 5-31-1915

HOPKINS

Rachel A., gct Cincinnati, Ohio, 1830

HOPPER

Margery M., rocf Phila., 1831 gct Phila.
MM, 1833

HOWEY

Elizabeth T., b. 7-2-1807 d. 7-27-1888
late Ogden, widow of J. Howey
ch.
Jacob Channing b. 8-17-1839 d. ? rem
Hannah (JONES) b. 2-13-1835 d. 9-?-1910
Alfred b. 5-14-1841 d. ? rem
John S. b. 2-3-1845 d. ? rem

1- 9-1834 Jacob, s. of John & Hannah Howey, late of
Gloucester Co., N. J. m.
Elizabeth T. OGDEN, dt. of Joseph & Sybil
Ogden, of Gloucester Co., N. J. in a public
Meeting at Woodbury
Sarah, rocf Had. 1852
ch.
Robert " " " d. 12-29-1910
William " " " d. 2-27-1923
Edward " " " dis 12-29-1884

HUSTED

Helen B., b. 3-11-1901 d. ? recrq 5-31-1915

IREDELL
2-10-1909 William D., s. of Jonathan & Anna L. Iredell, of Gloucester Co., N. J. m.
Anna H. PANCOAST, dt. of Joseph H. & Anna Pancoast, of Mickleton, Gloucester Co., N. J., at Mickleton MH

JACKSON
Charles K., b. 6-25-1857 d. ? rem

JESSUP
James, b. 11-6-1769 d. 6-7-1852
Marian Dudley Perkins, b. 10-12-1873 d. 5-6-1926 recrq 2-26-1917 w. of Cooper Jessup Jr., not a mbr.
Martha (late Cooper) dis 1837
Mary C., retained a mbr. 1831 d. 7mo-1832 bur. Penna.

JOHN
6-30-1916 R. Ellen, dt. of Wm. U. & Ruth H. John, of Mickleton, Gloucester Co., N. J. m.
Benjamin C. HERITAGE, of the same place, s. of John & Hannah A. Heritage, both deceased, at Mickleton MH.
Rebekah A., b. 4-19-1877 d. 4-14-1924 (or Rebecca)
Ruth H. b. 7-5-1879 living 1936
dts. of Wm. U. John rocf Millville MM 10-26-1919

JOHNS
William H., b. ? d. ?
Mary Ann (DAVIS) 2nd w. b. 5-13-1802 d. 11-12-1882, bur. at Woodstown
ch.
Edwin A., b. ? d. ? dis

JOYCE
C. Edward, b. 10-22-1884 living 1936 dis
(s. of Joshua & Joyce)
w. Reba (HAINES) b. 5-5-1885 living 1936
(divorced & Edward has remarried)
ch.
Joshua J. Haines? b. 3-26-1907
fam. rocf Phila. MM, 3-31-1924

KAIGHN

11-10-1831 Charles, s. of Joseph & Sarah Kaighn, of Newton Twp., Gloucester Co., N. J. m. Mary COOPER, dt.of Wm, & Sarah Cooper of Gloucester Co., N. J. In a public Meeting at Woodbury.

KAIGN

Mary C., gct Haddonfield 1831

KAY

9-8-1831 Edith, dt. of Thomas & Achsah Clark, of Gloucester Co., N. J. m. David C., OGDEN, s. of Joseph & Syble Ogden, of Gloucester Co., N. J. In a public Meeting at Woodbury.

Ellwood, a minor, gct Salem MM, 1857

Henrietta, s. of Wm. Kay, (may be Key?) b. ?-1805 d. 7-12-1880 bur. Camden

James, a minor, gct Salem MM, 1840

2- 4-1830 Sarah, dt. of Isaac & Deborah Kay, of Gloucester Co., N. J. m. Josiah STOKES Jr., s. of Josiah & Hope Stokes, of Gloucester Co., N. J. at a public meeting at Woodbury.

KEAN

11-11-1885 Alexander, s. of Henry & Jane Kean, of West Deptford Twp., Gloucester Co., N. J. m. Fannie M. HAINES, dt. of John L. & Martha T. Haines, of Mantua Twp., Gloucester Co., N. J. at the residence of John L. Haines.

KELLY

Mary C., recrq 1842, gct Phila. 1843 rocf Spruce St. 1846 dis 1847

KIMMEL

6-16-1934 Donald Loraine, of Swedesboro, Gloucester Co., N. J. s. of J. Melvin & Clara Eliz. Kimmel, m. Jessie Elizabeth BROWN, OF THE SAME place, dt. of Charles H. & Florence B. Brown, at Mickleton MH.

KERBY or KIRBY

Sarah (f. WHISTLER) b. 5-17-1783 d. 5-15-1874 w. of Samuel Kerby, an Elder

Bassett, b. ? living 1936 rocf Pilesgrove MM 11-25-1907

KIRBY

Chalkley, b. 9-11-1854 d. 7-27-1922 rocf Phila. MM formerly from Pilesgrove MM, s. of ~~Pilesgrove~~ Jacob & Mary A. (HORNER) Kirby.

10- 3-1844 Deborah, dt. of Amos & ? Kirby, both dec., "late of the same place". m.
Richard SOMERS, s. of Jacob & Ann Somers, of Upper Penns Neck Twp., Salem Co., N. J., at the house of John Gant, Greenwich Twp., Gloucester Co., N. J.
Deborah (later Somers) rocf Haddonfield 1843, gct Pilesgrove 1844
George H., b. 10-17-1882 living 1936 recrq 5-28-1934
w. Grace L., b. 9-6-1889 " "
(widow of Perry) recrq 5-28-1934
ch.
Dorothy Allan Perry
Clarence (George's by a previous m.)

KIRK

Deborah (late Sheppard) gct Salem, 1-29-1866

KIRKBRIDE

Annie L., b. 7-15-1835 d. ? (f. Iredell) w. of Thomas Kirkbride, rocf Pilesgrove MM, 11-27-1863
Rebecca I., b. 7-3-1841 d. 12-23-1922 (f. Iredell) w. of David Kirkbride, rocf Pilesgrove MM, 11-27-1863

KNIGHT

Ann, a minor, rocf Green St. 1832

5- 2-1855 Charles, of Deptford Twp., Gloucester Co., N. J. s. of Thomas & Hannah Knight, deceased; m.
Achsa C. ANDREWS, dt. of David & Hannah Cooper, of the same place; at the house of Hannah Cooper, of the same place.
Charles, b. 2-27-1795 d. 2-15-1878
2nd w. Achsa C., widow of Josiah R. Andrews b. 9-23-1808 d. ?
Charles, b. 2-27-1795 d. 2-15-1878
Achsa (CLARK) b. 2-6-1796 d. 9-18-1839
ch.

Thomas C.	b. 5-23-1820	d. 7-30-1829
William	b. 12-31-1822	d. 10-8-1898
Eliza (WHITALL)	b. 12-22-1828	d. 6-22-1851

KNIGHT

Charles & Achsa, continued,
ch.
Achsa Ann b. 12-6-1830 d. 2-28-1839
Charles W., gct Green St. MM, 1830
Edney (widow of Jos. Knight, dec.)
b. 7-31-1796, d. 4-6-1850
ch.
Charles W. b. 1-12-1815 d. ? rem
Hannah C. b. 4-21-1816 d. ? rem
Henry b. 12-26-1820 d. ? rem
Hannah C., gct Green St., MM, 1834

11-20-1877 Luesia W., dt. of Wm. & Sarah L. Knight, of West Deptford Twp., Gloucester Co., m. Clement R. OGDEN, of the same place, s. of Samuel & Sarah B. Ogden, deceased, late of Woodbury, N. J.; at the house of the said William Knight.

William, b. 12-31-1822, d. 10-8-1898
w. Sarah L. (WHITALL) b. 10-27-1820 d. 6-17-1906
ch.

Charles W.	b. 3-25-1848	living 1936
Louisa W. (OGDEN)	b. 7-4-1850	" "
Eliza	b. 11-28-1851	" "
William Jr.	b. 2-28-1854	d. 4-19-1882
Mary W.	b. 10-21-1857	d. 3-12-1861
Lewis Lincoln	b. 8-13-1860	d. 12-26-1925
Joseph Whitall	b. 8-15-1863	d. ?

LEONARD

George C., b. 4-23-1855 d. 11-10-1931 recrq 3-28-1920
Mary C. ~~x~~ (LIPPINCOTT) b. 12-6-1859 d. 3-19-1933, recrq 3-28-1920

LEWIS

Emily C., b. ? d. ? res
Thomas Ellwood, rocf Phila., 11-'55 gct Phila. 1-1858

LINTON

Asa C., b. 5-1-1788 d. 9-7-1865
w. Sarah (BURSON) b. 7-5-1795 d. 1-2-1875
ch.

Martha	b. 7-5-1830	d. ? dis.
Susan T.	b. 1-13-1835	d. 8-31-1903 bur. at Mullica Hill

LINTON

Joseph T., dis. 7-1859

LIPPINCOTT

2-6-1861 Caroline E. C., dt. of Josiah & Sarah M. Lippincott, of Gloucester Co., N. J. m. Joshua W. GASKILL, S. OF Aaron W. & Martha Gaskill, of Phila., Pa.; at the house of Josiah Lippincott, aforesaid.
Deborah, b. 2-22-1791 d. 12-7-1828
Elizabeth M., b. ? d. ? rec Haddonfield MM
Joseph Z., b. 12-20-1827 d. ? dis
w. Elizabeth (TATUM) b. ? d. ? rem
ch.
Franklin b. 10-19-1851 d. 8-26-1852
Elizabeth S. b. 11-14-1853 d. ? rem

4- 5-1832 Josiah, s. of Samuel & Patience Lippincott of Gloucester Co., N. J. m.
Sarah M. COOPER, dt. of David & Hannah Cooper, of Gloucester Co., N. J., in a public meeting at Woodbury.
Josiah, b. 12-28-1807 d. ? rem
w. Sarah M. (COOPER) b. 2-27-1812 d. ? rem
ch.
Thomas C. b. 2-21-1833 d. ? rem
William b. 8-4-1834 d. ? rem
Caroline E. C. b. 10-29-1836 d. ? rem
Hannah b. 4-10-1838 d. ? rem
Martha D. b. 2-10-1844 d. ? rem

3- 6-1828 Martha D., dt. of Samuel B. & Mary Lippincott of Gloucester Co., N. J. m.
Samuel OGDEN, s. of Joseph & Sibilla Ogden, of Gloucester Co., N. J. at a public meeting held at Woodbury.
Martha H., b. 9-25-1862 living 1936 recrq 3-28-1920 (sister of Mary Leonard & Elizabeth Haines)

4- 2-1851 Mary B., of Union Twp., Camden Co., N. J., dt. of Thomas & Achsa Clark of Gloucester Co., m. Elisha BASSETT, s. of Joseph & Mary Bassett of Salem Twp., Salem Co., N. J.; at the house of Samuel P. Lippincott, in Camden Co.
Samuel, b. 1-15-1805 d. 6-29-1885 rem. to Nottingham 6-30-1835?
1st. w. Sarah (ZANE) b. 2-27-1806 d. 1-19-1828
ch.
Joseph Z. b. 12-20-1827 d. ? dis.

LIPPINCOTT

Samuel, continued,
2nd. w. Lydia S. (IREDELL) b. 9-13-1804 d. 12-30-1843
ch.

Sarah Ann	b. 7-9-1831	d. 2-11-1852
Hannah E. (Horner)	b. 8-30-1833	d. 10-15-1863
Mary M.	b. 3-4-1835	d. 5-12-1835

3rd. w. Mary H. (HAINES) b. 10-17-1805 d. 3-20-1857
4th w. Hannah B. K. (late KIRK, formerly STUBBS) b. 5-27-1808 d. ? rem. to Nottingham 6-30-1879
Samuel B., b. 8-16-1784 d. 10-27-1847
w. Mary B. (CLARK) b. 5-23-1791 d. 3-22-1870
(Mary B. BASSETT)
ch.

Martha D. (OGDEN)	b. 3-20-1810	d. 3-14-1840
Bowman	b. 4-13-1813	d. ? dis.
Thomas Clark	b. 3-20-1815	d. 2-8-1826
Franklin	b. 3-11-1818	d. 3-30-1846
Mary	b. 12-5-1819	d. 3-28-1833
Samuel P.	b. 1-28-1826	d. 3-31-1903

3- 1-1854 Samuel P., s. of Samuel B. & Mary B. Lippincott, of Union Twp., Camden Co., m. Rachel E. SAUNDERS, dt. of Joseph & Maria B. Saunders, of Woodbury, Gloucester Co., N. J., at the house of Joseph Saunders in Woodbury.
Samuel P., b. 1-28-1826 d. 3-31-1903
w. Rachel (SAUNDERS) b. 9-28-1830 d. 1-27-1889
ch.

Franklin	b. 1-21-1855	d. 1-15-1885
Edward S.	b. 1-3-1857	d. 3-20-1883
George W.	b. 9-9-1858	d. ?
Mary B.	b. 4-21-1860	d. ? res
Florence W.	b. 9-4-1866	d. 2-8-1873
Walter S.	b. 2-3-1871	d. ?

Sarah M., gct Pilesgrove, 1832
William, b. 10-15-1755 d. 12-27-1825
w. Elizabeth, b. ? d. 12-7-1828
ch.

Deborah	b. 2-22-1781	d. ? bur. in the family graveyard
Restore	b. 1-16-1783	d. ? dis.

LIPPINCOTT

William & Elizabeth, continued,
ch.
Elizabeth b. 11-20-1789 d. 1-1?-1866

LIVEZEY

2- 7-1894 Anna H., dt. of Joseph B. & Elma H. Livezey, of Mount Royal, Gloucester Co., N. J. m. William I. UNDERWOOD, of Woodbury, N. J., s. of Jesse & Susan Underwood, of Unionville, Centre Co., Pa., at the house of Josph B. Livezey.
Edwin, b. 7-31-1866 d. 1-8-1898
w. Sarah J. (PUSEY) b. 12-24-1866 living 1936
rocf London Grove MM, 11-28-1898 gct Pilesgrove MM, 2-28-1921
ch.
MarionHannah (GAUNT) b. 4-24-1897 living 1936
gct Pilesgrove MM, 1-26-1925
(Sarah later m. Willits Lippincott, of Mullica Hill MM Marion m. J. Weber Gaunt)

3-18-1858 Joseph B., of Berkley, Gloucester Co., N. J., s. of Joseph & Edith S. Livesey, of Phila., Pa. m.
Elma HAINES, dt. of William & Rachel Haines, of Gloucester Co., N. J., at the house of Wm. Haines, aforesaid.
Joseph B., b. 3-8-1833 d. 2-23-1911
w. Elma (HAINES) b. 6-11-1838 d. 6-6-1913
ch.

Edith	b. 9-25-1859	d. 9-25-1865
Anna (UNDERWOOD)	b. 8-20-1861	d. ?
William H.	b. 1-17-1864	d. 6-27-1929
Edwin	b. 7-31-1866	d. 1-9-1898
Rachel (BORDEN)	d. 10-29-1868	d. living 1936
Joseph Jr.	b. 3-25-1874	d. 4-26-1874
Samuel	(b. 5-24-1875	d. 5-26-1875
Mary Elma	(b. 5-24-1875	living 1936

(m. Elwood Haines Michener, gct Green St. MM, Phila., 7mo-1904)

10- 1-1902 M. Elma, dt. of Joseph B. & Elma H. Livezey, of Mount Royal, Gloucester Co., N. J., m. Elwood Harris MICHENER, of Phila., Pa., s. of G. Harris & Tracy Michener; at the house of Joseph B. Livezey, in Mount Royal.

2- 8-1893 Rachel, dt. of Joseph B. & Elma H. Livezey, of East Greenwich Twp., Gloucester Co., N. J. m.

LIVEZEY

2- 8-1893 Rachel, continued, m.
Thomas P. D. BORDEN, s. of Samuel & Rebecca W. Borden, of Salem, N. J.; at the residence of Joseph B. Livezey.
Wm. H., b. 1-17-164 d. 6-27-1929
w. Alice (MATHERS) b. 2-3-1883 living 1936 relrq 7-29-1927
ch.

Joseph M.	b. 7-3-1907	"	"
Charlotte E.	b. 9-12-1910	"	"
	m. George Duffield		
	(ch. George Dallas)		
William Dallas	b. 1-3-1914	"	"

LONGSHORE

Alfred A., b. ? d. 10-31-1919 rocf Phila. MM 12-31-1877
Isaac S., b.? d. 5-24-1888 in his 73rd yr.
w. Mary B. b. ? d. 3-8-1908 in her 87th yr.
both bur. at Langhorne, Pa. both rocf Phila. MM, 8-28-1876
Tamar M., b. 5-4-1853 d. 7-29-1931 gct Phila. 5m0-1902, rocf Haddonfield MM, 5-28-1884
ch.
Chalkley Matlack b. 7-1-1888 d. 9-9-1889
William B., b. ? d. ? rocf Phila. 9-28-1875 gct Phila 5mo-1902

LORD

Hannah (formerly Pancoast) b. 8-13-1819 d. 5-22-1895, rem. rocf Pilesgrove MM, 8-27-1894

LUNDY

Mary W., dt. of George Ward, gct Burlington 1833
3- 7-1833 Richard, s. of Joseph & Mary Lundy, of Burlington Co., N. J. m.
Mary WARD, dt. of George & Edeth Ward, of Gloucester Co., N. J., in a public meeting at Woodbury.

MANKIN

Ellwood, b. 12-21-1835 d. 4-22-1920
ch.
Edwin A. b. ? living 1936 recrq 1895
(other ch. not mbrs)

MANKIN

William U. (V?) b. ? d. 1-22-1875 age about 80 yrs. dis
w. Beulah (RULON) b. 11-21-1805 d. 3-30-1889
ch.

William R.	b. 7-29-1827	d. ? dis 7-27-1863
Abel R.	b. 2-2-1830	d. 11-18-1832
Moses R.	b. 10-15-1831	d. ? dis.
Barclay	b. 1-9-1834	d. ? dis.
Elwood	b. 10-21-1835	d. 4-22-1920
George R.	b. 4-8-1838	d. ? dis
Martha S.	b. 1-24-1840	d. ? resigned
Mary R.	b. 11-4-1843	d. ? "

MAROT

10-14-1857 Charles H., s. of Wm. & Deborah Marot, of Phila., Pa., m.
Hannah S. GRISCOM; dt. of Wm. & Mary W. Griscom, of Deptford Twp., Gloucester Co., N. J. at the house of Wm. Griscom, aforesaid.

MASON

6-15-1905 George A., s. of Wm. Chester & Rebecca Jane Mason, of Mount Pleasant Twp., Columbia Co., Pa. m.
Tamar Louisa EVES, dt. of Chandlee R. (deceased) & Sarah E. Eves, of Woodbury, N. J., at the house of Sarah E. Eves, in Woodbury.
William, a minor, rocf Wilmington 1833 gct Haddonfield 1837
Mary, rocf Wilmington, 1833 gct Wilmington 1837

MATLACK

11-10-1855 Franklin, of Chester Twp., Burlington Co., N. J. s. of Richard & Sarah Matlack, of Eldridge's Hill, Salem, Co., N. J. m.
Margaret B. WARRINGTON, dt. of Nathan & Priscilla Warrington, of Woolwich Twp., Gloucester Co., N.J. at the house of Nathan Warrington, aforesaid.
John R., b. 10-12-1847 d. 10-4-1930 rem to Haddonfield, 9-27-1886
w. Anna Eliza (ALLEN) b. 2-24-1847 d. ?_?_1895 rem to Haddonfield 9-27-1886
ch.

Josephine Star	b. 10-9-1873	d. 7-12-1874
Linda	b. 5-21-1881	d. 5-21-1881 (lived a few hours)

Anna Eliza ALLEN, dt. of Richard & Anna

MATLACK

Seth, b. 6-2-1792 d. ? rem 4-29-1833
Sarah B. (GLOVER) b. 11-16-1794 d. ? rem 4-29-1833
ch.

Ellwood	b. 11-27-1815	d. ?	rem 4-29-1833
Emeline	b. 3-9-1818	d. ?	" "
Maria	b. 3-16-1820	d. ?	" "
Beulah	b. 7-30-1822	d. ?	" "
Barclay	b. 12-4-1825	d. 12-19-1825	
Eleanor	b. 8-21-1827	d. ?	rem 4-29-1833

MEREDITH

Olga L., b. 7-27-1901 living 1936 recrq
widow of Chas. D. Meredith
ch.

David	b. 7-20-1925	recrq
Marian	b. 3-17-1927	recrq

MICHENER

10- 1-1902 Elwood Harris, of Phila., Pa., s. of G. Harris & Tacy Michener. m.
M. Elma LIVEZEY, dt. of Joseph B. & Elma H. Livezey, of Mount Royal, Gloucester Co., N. J.; at the house of Joseph B. Livezey, in Mount Royal.
Mary, recrq 11-24-1851, got Byberry 9-1854
ch.

George Harris,	recrq 11-24-1851 got Byberry 9-1854
Uriah	recrq 11-24-1851 got Byberry 9-1854

MICKLE

John, b. 8-12-1791 d. 12-2-1876
w. Ann (STOKES) b. 7-3-1797 d. 12-14-1881
ch.

Mary	b. 9-14-1827	d. 1-22-1829
Howard	b. 10-27-1828	d. ?
Hannah Ann	b. 5-1-1830	d. 1-15-1831
Eliz. (Hopkins)	b. 9-14-1831	d. 9-6-1911
John	b. 4-14-1834	d. ? dis
Josiah S.	b. 10-16-1835	d. 7-12-1843
Anna	b. 5-13-1840	d. 8-17-1840

Samuel, b. 8-24-1752 d. 2-17-1834
Sophia (BROWN) b. 2-1-1753 d. 5-12-1829
ch.
William b. 10-13-1790 d. 5-16-1849

MICKLE

Samuel & Sophia, continued,
ch.
Ann C. b. 9-4-1792 d. 4-13-1862
Sarah (OGDEN) b. 2-14-1797 d. 3-5-1864

11-6-1834 Sarah, dt. of Samuel & Sophia Mickle, late of Gloucester Co., N. J. m.
Samuel OGDEN, of Morice River & Twp., Cumberland Co., N. J., s. of Samuel & Mary Ann Ogden, of Pilesgrove Twp., Salem Co., N. J.; in a public Meeting at Greenwich.

William, b. 10-13-1790 d. 5-16-1849 an Elder
w. Charity (TURNER) b. 2-21-1802 d. 1-31-1851
ch.
Caroline (HAINES) b. 9-5-1834 d. 6-21-1864 bur. at Trenton
Sophia B. b. 11-22-1839 d. ? rem

MIDDLETON

2- 9-1837 Ann C., dt. of Thomas & Achsa Clark, of Gloucester Co., N. J. m.
Benajah D.,ANDREWS, s. of Benajah & Mary Andrew, of Gloucester Co., N. J.; in a public Meeting at Woodbury.

Ann C. (late Clark) widow of Charles Middleton, b. 3-10-1804 d. (Ann C. Andrews) no date, bur. at Coles Church
ch.
Beulah b. 6-15-1825 d. 10-22-1837
Rachel b. 11-23-1827 d. ? rem
Elizabeth R. b. 1-28-1830 d. ? rem

10-31-1848 Elizabeth R., dt. of Charles R. & Ann C. Middleton, of the Northern Liberties, Phila. Co., Penna. m.
George ROBERTS, s. of Josiah & Mary Roberts, of Evesham Twp., Burlington Co., N. J. at the house of Benajah D. Andrews.

4-11-1848 Rachel, dt. of Charles R. & Ann C. Middleton, of the Northern Liberties, Phila. Co., Pa. m.
Enoch ROBERTS Jr., s. of Enoch & Ann Roberts, of Chester Twp., Burlington Co., N. J.; at the house of Benajah Andrews, Gloucester Co.

MILLER

3-13-1845 Rebecca, dt. of Lewis & Elma Miller, of Springboro, Ohio m.
John OWEN, s. of Joseph & Mary Owen, of Phila. at the house of Wm. Haines, Greenwich Twp. Gloucester Co., N. J.

MOORE

9-29-1864 Hannah L., of Woodbury, N. J., dt. of Samuel & Patience Lippincott, both deceased; m. Samuel DUELL, of Pilesgrove Twp., Salem Co., N. J., s. of John & Lydia Duell, both deceased; at the house of Samuel Duell.
Hannah L., rocf Pilesgrove 4-1864 gct Pilesgrove 12-1864
Rachel, b. ? d. ? rem

MORGAN

7- 6-1911 Arthur Ernest, of Memphis, Tenn., s. of John D. & Anna Frances Morgan, of St. Cloud, Minn. m. Lucy Middleton GRISCOM, dt. of Wm. Wade & Sarah Middleton Griscom, of Woodbury, N. J.; at the home of James C. & Lydia Griscom, "Greenfields", Woodbury? N. J.

8-25-1933 Elizabeth Smith, of Woodstown, Salem Co., N. J. dt. of Sameul R. & Martha A. Morgan, m. R. Raeman BORDEN, of Thorofare, Gloucester Co., N. J., s. of Thomas P. D. & Rachel L. Borden; at the home of the bride's parents.
Hannah (late French) dis. 1832
Lucy G., b. 4-4-1877 living 1936 (late Griscom) w. of Arthur Morgan, of Antioch & Tenn. Valley Administration
ch.

Griscom	b. 4-30-1912	living 1936
Frances	b. 8-22-1914	" "
Hilda	b. 9-19-1926	" "

(adopted, born at Xenia, Ohio)

NICE

Lydia W., rocf Buckingham 1852 gct Nottingham 5-1855
Sarah, rocf Abington 1853 gct Abington 4-1854

OGDEN

11-20-1877 Clement R., of West Deptford Twp., Gloucester Co., N. J., s. of Samuel & Sarah B. Ogden, both deceased, late of Woodbury, N. J., m. Luesia W. KNIGHT, dt. of Wm. & Sarah L. Knight, of the same place; at the house of the said Wm. Knight, in West Deptford Twp.
Clement Reeves, b. 4-16-1853 d. 10-15-1908
w. Louisa W. KNIGHT, b. 7-4-1860 living 1936

Grayson . 4-30-12 Living 1936
Hilda . 3-22-1914 " "
Frances . 7-19-1926 " "
(adopted, born at Santa Cruz)

Sarah, wife of Abington 1853 yet living

OGDEN

9-8-1831 David C., s. of Joseph & Syble Ogden, of Gloucester Co., N. J., m.
Edith KAY, dt. of Thomas & Achsah Clark, of Gloucester Co., N. J.; In a public meeting at Woodbury.
David C., b. 2-3-1802 d. 7-9-1870
2nd w. Edith (Kay formerly Clark) b. 9-15-1800 d. 1-1-1874
ch.
Ellen b. ? d. ? born within the limits of Pilesgrove MM res. 1850

1- 9-1834 Elizabeth T., dt. of Joseph & Sybil Ogden, of Gloucester Co., N. J. m.
Jacob HOWEY, s. of John & Hannah Howey, late of Gloucester Co., N. J.; in a public meeting at Woodbury.
Ellen, res her right 4-1850
Joseph, b. 8-4-1775 d. 11-20-1863
w. Sybil (TATUM) b. 8-20-1781 d. 12-1-1821
ch.

David C.	b. 2-3-1802	d. 7-9-1870
Samuel	b. 6-14-1803	d. 10-15-1864
Elizabeth	b. 7-2-1807	d. 7-27-1888
John T.	b. 6-16-1811	d. ? dis
Mary Ann (ZELLY)	b. 3-24-1817	d. ? dis

Joseph, b. 8-4-1775 d. 11-20-1863
2nd w. Hannah (MCCARTY) b. 2-24-1863 d. 6-6-1842
3rd w. Prudence (HALL) b. 6-1-1789 d. 6-5-1850

7-30-1851 Joseph, of Gloucester Co., N. J., s. of Samuel & Mary Ann Ogden, deceased; m.
Rebecca PINE, of Gloucester Co., N. J., dt. of Wm. & Judith Pine, deceased, at the house of the said Joseph Ogden, in Woodbury.
Joseph, b. 8-4-1775 d. 11-20-1863
4th w. Rebecca C. (PINE) b. 1?-10-1799 d. 10-3-1873
Joseph D., b. 8-10-1830 d. 5-14-1871
John T. b. 6-16-1811 d. ? dis.
Martha D., gct Pilesgrove MM 1828

10-11-1843 Mary Ann, dt. of Joseph & Sibly Ogden, of Gloucester Co., N. J. m.
Josiah ZELLEY, of Northampton Twp., Burlington Co., N. M., s. of Benjamin & Martha Zelley, of Springfield Twp., Burlington Co., N. J.; at the house of Joseph Ogden, in Woodbury.

OGDEN

Samuel (Greenwich) this probably refers to his place of residence, and is to distinguish from brother of the same name, recorded on p. 38
w. Sarah MICKLE, b. 2-14-1797 d. 3-5-1864
Samuel, b. 4-27-1790 d. 9-4-1852
ch.
William Mickle b. 4-6-1832 d. 9-3-1917
Samuel Mickle b. 10-2-1835 d. 4-8-1899

3- 6-1828 Samuel, s. of Joseph & Sibilla Ogden, m. Martha D.,LIPPINCOTT, dt. of Samuel B. & Mary Lippincott,
All of Gloucester Co., N. J.; at a public meeting held at Woodbury.
Samuel, s. of Jos. b. 6-14-1803 d. 10-15-1864
w. Martha D. LIPPINCOTT, b. 3-20-1810 d. 3-14-1840
ch.
Joseph D. b. 8-10-1830 d. 5-14-1871
Henrietta C. b. ? d. ?
Thomas b. ? d. ?
2nd w. Sarah B. (REEVES) b. 8-16-1815 d. 1-6-1868
ch.
Sarah R. b. 3-11-1843 d. 9-10-1862
Esther D. b. 11-25-1847 d. 8-14-1852
Emma W. b. 1-10-1850 d. 7-23-1852
Clement Reeves b. 4-16-1853 d. 10-15-1908

11- 6-1834 Samuel, of Morice River Twp., Cumberland Co., N. J., s. of Samuel & Mary Ann Ogden, late of Pilesgrove Twp., Salem Co., N. J., m. Sarah MICKLE, dt. of Samuel & Sophia Mickle, of Gloucester Co., N. J.; in a public Meeting at Greenwich.
Sarah B., gct Pilesgrove, 8-1842
William M., b. 4-6-1838 d. 9-3-1917
w. Rebecca V. (CLARK) b. 11-30-1848 d. 21-?31-1932
ch.
Edward C. b. 9-25-1868 rel mbrp living 1936
Anna V. b. 10-25-1869 d. 1-22-1889
Carrie M. (Thompson) b. 5-10-1872 living 1936

OWEN

3-16-1881 Ann, dt. of Benjamin & Hope Owen, of East Greenwich Twp., Gloucester Co., N. J., m.

OWEN

3-16-1881 Ann, continued, m.
William H. BORDEN, s. of Thomas J. & Ann L. Borden, of Logan Twp., Gloucester Co., N. J.; at the residence of the aforesaid.
Benjamin, b. 12-5-1812 d. 6-8-1893
w. Hope (BALLENGER) b. 10-1-1819 d. 6-25-1899
ch.
Hannah b. 9-16-1844 d. 1-27-1936
w. of Joseph Chatham
Ann (BORDEN) b. 9-11-1856 d. 2-14-1922
Isaac B. b. 11-28-1863 d. 8-9-1863
Mary b. 12-19-1853 d. 11-4-1925

3-13-1845 John, s. of Joseph & Mirey Owen, of Phila. m. Rebecca MILLER, dt. of Lewis & Elma Miller, of Springboro, Ohio; at the house of Wm. Haines, in Greenwich Twp., Gloucester Co., N. J.
John, b. 2-6-1820 d. 2-4-1901
w. Rebecca (MILLER) b. 4-1-1823 d. 10-22-1904
ch.
Elma M. b. 11-29-1847 d. 8-19-1854
Susan b. 8-23-1850 d. 4-18-1936
Rachel b. 10-4-1852 d. 3-13-1928
Gulielma b. 10-11-1856 d. 3-5-1934
Lewis Miller b. 11-6-1860 living 1936
Joseph, b. 2-23-1787 d. ? dis
w. Mercy (KERBY) b. 8-11-1788 d. 5-30-1830
ch.
Benjamin b. 12-5-1812 d. 6-8-1893
David b. 3-30-1814 d. ? dis
John b. 2-6-1820 d. 2-4-1901
Lydia b. 2-14-1824 d. 11-7-1915
Rachel (CARTER) b. 6-12-1826 d. 12-13-1905
Joseph Jr. b. 4-8-1818 d. 12-10-1820
Joseph Jr. b. 1-13-1822 d. 7-1-1824
Millicent, rocf Salem, 1832 dis. 1836

PACKER

Ann C., gct Phila. MM, 1831
Burleigh T., b. 5-31-1875 living 1936 relrq 1918
w. Etta T. (CARTER) b. 9-20-1874 living 1936 recrq 1918 (dt. of Joseph T. Carter)
ch.
Joseph C. b. 6-22-1909 living 1936
Howard B. b. 5-15-1911 " "

PACKER

12-4-1828 Catharine, dt. of Samuel & Sarah Packer, of Gloucester Co., N. J. m.
Isaiah GREEN, s. of Abraham & Phebe Green, of Gloucester Co., N. J.; At a public meeting held at Woodbury.
Samuel, b. 7-20-1772 d. 7-7-1858
w. Sarah (PAUL) b. 3-26-1772 d. 2-10-1826
ch.

Catherine (GREEN)	b. 1-10-1793	d. ?
John	b. 9-10-1795	d. 3-30-1874 dis
Samuel	b. 4-28-1798	d. ? rem
Ann C. BASSETT)	b. 1-5-1801	d. 11-9-1863
William	b. 8-2-1803	d. ? ~~?-?-1867~~ rem
Richard	b. 7-11-1806	d. ?-?-1867
Joel	b. 6-1-1809	d. 3-25-1861 not a member
James	b. 2-3-1812	d. ? bur. at Woodbury
Sarah Ann	b. 4-23-1814	d. ? dis

Susanna, gct Pilesgrove 12-1864

PALMER

Marian Rogers, b. 12-3-1884 d. ? rocf Moorestown MM, 11-30-1925
ch.

Roger Lewis	b. 9-19-1903	d. 11-13-1928
Dorthea Miller	b. 3-3-1907	living 1936
Marian Roger	b. 7-16-1912	" "

Ch., rocf Moorestown MM, 11-30-1925
Fam., gct Montclair MM

PANCOAST

Aaron, b. 1-10-1779 d. 1-13-1867
Anna (COOPER) his w., b. 7-20-1784 d. 3-21-1755?
2-10-1909 Anna H., dt. of Joseph H. & Anna Pancoast, of Mickleton, Gloucester Co., N. J., m.
William D. IREDELL, s. of Jonathan & Anna L. Iredell, of Gloucester Co., N. J.; at Mickleton MM
B. Owen, b. 2-29-1876 living 1936 recrq
w. Elizabeth H. (BURT) b. ? living 1936 rocf Pilesgrove MM 7-31-1905
ch.
Frances B., b. 12-9-1906 living 1936 recrq

PANCOAST

James E., rocf Pilesgrove 1841 dis. 1847

9-13-1871 Joseph H., s. of James E. & Hope L. Pancoast, of Greenwich Twp., Gloucester Co., N. J. m. Anna J. PEASLEE, dt. of Amos J. & Hannah Peaslee, of Greenwich Twp., Gloucester Co., N. J. at the house of Amos J. Peaslee, aforesaid.
Joseph H., b. 1-4-1840 d. ? res in 10-28-1889
w. Anna (PEASLEE) b. 12-17-1843 d. ? res 10-28-1889
ch.

Edwin Allen	b. 6-18-1872	living 1936
	gct Phila. MM, 1-31-1898	
Marshall	b. 10-9-1874	living 1936 res
Joseph Wilmer	b. 7-5-1877	" "
Amos James	b. 6-26-1879	res 1901
Cyrus Pyle	b. 10-24-1881?	living 1936
Anna Hope	b. 4-21-1881?	" "

m. Wm. Iredell, Pilesgrove MM

Emma L.	b. 5-30-1887	d. 5-17-1901

Mary Horner, b. ? d. 11-7-1904, in the 61st yr. of her age late Glover, w. of Caleb C. Pancoast
W. Townsend, b. 7-25-1894 d. ?
w. M. Adele, b. 3-10-1901 d. ?
ch.
Richard Townsend b. 6-3-1925 d. ?
Family, rocf Phila. MM, 6-29-1926 gct Phila., Pa., 9-29-1930

PARKER

George, b. 3-13-1813 d. 2-16-1889
w. Rebecca (SLEEPER) b. 10-25-1821 d. 10-14-1902, rem to Green St. MM. Phila. 12-30-1889

PARRISH

5- 1-1873 Ann Cox, dt. of John & Elizabeth W. Parrish, of Woodbury, N. J., m.
Joseph A. BOGARDUS, of New York, N. Y., s. of James H. & Elizabeth Bogardus, deceased, late of Kingston, Ulster Co., N. Y.; at the house of John Parrish, aforesaid.
John, b. 4-13-1813 d. 12-7-1896
w. Eliz. W. (GASKILL) b. 11-24-1812 d. 3-27-1896
ch. continued.

PARRISH

John & Elizabeth, continued,
ch.
John C. b. 3-25-1836 d. ?
William G. b. 4-23-1839 d. ? rem to N. Y.
MM 3-31-1878
Elizabeth b. 10-28-1848 d. 6-5-1931
m. Alfred Marshall, not a mbr. (no ch.)
Ann C. (BOGARDUS) b. 10-28-1848 d. 7-18-1878?
John C., b. 3-25-1836 d. ? rem to Concord MM
8-25-1884
w. Sarah (WILSON) b. 7-13-1836 d. ? rem to
Concord MM 8-25-1884
ch.
Caroline b. 12-25-1860 d. ? rem to
N. Y. MM, 9-27-1884
Charles b. 10-27-1863 d. ? rem to
N. Y. MM, 9-27-1884
Howard b. 9-21-1866 d. ? rem to
N. Y. MM, 9-27-1884
George Wilson
(Willson) b. 12-18-1869 d. 8-27-1870
Elizabeth W. b. 3-31-1878 d. ? rem
8-25-1884

PAUL

Delia (late Tew) widow of Saml., b. 9-21-1782
d. 12-22-1868 an Elder
ch.
Isabella (COOPER) b. 8-28-1801 d. 4-3-1852
Joel b. 1-6-1804 d. ? dis
Samuel b. 2-21-1807 d. ? dis
Mary Ann b. 12-10-1810 d. ? dis
David S. b. 12-1-1812 d. ? rem
Sarah D. b. 4-6-1815 d. ? dis
Delia Jr.
(HOLMES) b. 8-6-1817 d. 4-12-1854
Nathan b. 5-6-1819 d. ? dis

2-27-1845 Delia, dt. of Samuel & Delia Paul, of Gloucester Co., N. J. m.
William Holmes, s. of Samuel & Sarah Holmes, of Upper Penns Neck Twp., Salem Co., N. J.; at the house of Delia Paul, Upper Greenwich.
Mickle, rocf Maurice River '51
gct Phila., 9-1869
Samuel, dis 1832

PAUL

3- 5-1829 William M., of Maurice River Twp., Cumberland Co., N. J., s. of Cooper (dec) & Sybil Paul, of Gloucester Co., N. J., m. Mary Ann THORN, dt. of Thomas & Mary Thorn, of Gloucester Co., N. J., In a public meeting at Upper Greenwich.
William M., gct Maurice River 1829
w. Mary Ann, " " " "

PEASLEE

9-12-1888 Albert N., of the town of Hyde Park, Norfolk Co., Mass., s. of Francis & Mary B. Peaslee, of the town of Pittsfield, Merrimac Co., New Hampshire, m. Hannah PEASLEE, dt. of Amos J. & Hannah Peaslee, of East Greenwich Twp., Gloucester Co., N. J.; at the house of Amos J. Peaslee, Aforesaid.
Amos, b. 7-17-1780 d. 5-29-1866 bur. at Fair Hill, Phila.
w. Sarah (JENKINS) b. ?-?-1773 d. 8-25-1888
ch.

Esther	b. ?	d. 3-24-1829
Elijah	b. ?	d. 12-7-1831
Amos J.	b. 4-24-1813	d. 9-11-1889

w. Hannah ~~(PANCOAST)~~ (LIPPINCOTT) b. 7-25-1812 d. 3-19-1890
ch.

Anna (PANCOAST)	b. 12-17-1843	d. ? res her right 11-25-1889
Edward H.	b. 2-10-1845	d. 6-28-1848
Sarah	b. 8-13-1848	d. 3-8-1858
Gideon	b. 1-22-1849	d. 4-5-1923
Esther (POTTS)	b. 3-16-1851	d. ? rem
Mary	b. 4-18-1853	d. 3-6-1858
Hannah	b. 1-12-1856	living 1936

rem. to N. Hampshire res. her mbrshp 1-31-1898 m. Albert Peaslee & became a member of New England YM, Salem QM, she lives at Pittsfield, N. H.
Amos J., b. 3-24-1889 living 1936
w. Dorothy (QUIMBY) b. 12-2-1890 living 1936
ch.

Dorothy Waddington	b. 8-10-1922	"	"
Amos J.	b. 9-10-1923	"	"

PEASLEE

Amos J. & Dorothy, continued,
ch.
Lucy Raynes b. 7-15-1925 living 1936
Richard Cutts b. 6-13-1930 " "

12-10-1829 Anna, dt. of Amos & Sarah Peaslee, of Gloucester Co., N. J. m.
Isaac B. WARD, of Newton Twp., Gloucester Co., N. J., s. of John & Hannah Ward, dec. In a public meeting at Upper Greenwich.

9-13-1871 Anna J., dt. of Amos J. & Hannah Peaslee, of Greenwich Twp., Gloucester Co., N. J., m. Joseph H. Pancoast, s. of James E. & Hope L. Pancoast, of Greenwich Twp., Gloucester Co., N. J.; at the house of Amos J. Peaslee, aforesaid.

3-11-1875 Esther, dt. of Amos J. & Hannah Peaslee, of Greenwich, Twp., Gloucester Co., N. J., m. George Sherman POTTS, OF Trenton, N. J., s. of George S. & Mary B. Potts, of Lawrence Twp., Mercer Co., N. J.; at the house of Amos J. Peaslee, aforesaid.

Gideon, b. 4-22-1849 d. 4-5-1923
w. Emma (WADDINGTON) b. 8-22-1845 d. 10-29-1930
dt. of Joseph & Ruth, of Salem MM
ch.
Ruth W. (ENGLE) b. 3-24-1879 living 1936
(Lippincott b. 8-27-1881 d. 8-28-1881
(Mary b. 8-27-1881 d. 9-10-1881
Hannah L. (BOND) b. 9-9-1883 living 1936
Amos J. Jr. b. 3-24-1887 " "

2-12-1908 Hannah L., dt. of Gideon & Emma W. Peaslee, of Gloucester Co., N. J., m.
Edward L.,BOND, s. of John L. & Ann M. Bond, of Frederick Co., Va.; at Gideon Peaslee's

9-12-1888 Hannah, dt. of Amos J. & Hannah Peaslee, of East Greenwich Twp., Gloucester Co., N. J., m. Albert N. PEASLEE, of the town of Hyde Park, Norfolk Co., Mass., s. of Francis & Mary B. Peaslee, of the town of Pittsfield, Merrimac Co., New Hampshire, at the house of Amos J. Peaslee, aforesaid.

3-15-1904 Ruth W., dt. of Gideon & Emma W. Peaslee, of East Greenwich Twp., Gloucester Co., N. J., m. James G. ENGLE, of Woodbury, N. J., s. of Asa & Elizabeth L. Engle, of South Harrison Twp., Gloucester Co., N. J.; at the residence of Gideon Peaslee, aforesaid.

PEASLEE

Amos J. & Dorothy, continued,
ch.
Lucy Raynes . b. 7-15-1925 living 1936
Richard Cutts b. 6-13-1930 " "

12-10-1829 Anna, dt. of Amos & Sarah Peaslee, of Gloucester Co., N. J. [illegible]
Isaac B. WARD, of [illegible] Twp., Gloucester Co., N. J., s. of John & Hannah Ward, dec. In a public meeting at Upper Greenwich.

9-1[illegible]-1871 Anna [illegible], dt. of Amos J. & Hannah Peaslee, of Greenwich [illegible], Gloucester Co., N. J., [illegible]
Joseph [illegible] Pancoast, [illegible] of James [illegible] & [illegible] Pancoast, of Greenwich [illegible], Gloucester Co., N. J.; at the house of Amos J. Peaslee, aforesaid.

3-11-1875 Esther, dt. of Amos J. & Hannah Peaslee, of Greenwich [illegible], Gloucester Co., [illegible]
George Sherman POTTS, OF Trenton, [illegible] of George [illegible] & Mary [illegible] Potts, of Lawrence [illegible], Mercer Co., N. J.; at the house of Amos J. Peaslee, aforesaid.

[illegible]
[illegible] Emma (WADDINGTON) [illegible] 8-22-1845 [illegible] 10-29-
dt. of Joseph & Ruth, of Salem MN [illegible] 1930
ch.
Ruth [illegible] (ENGLE) [illegible] 3-24-1879 living 1936
(Lippincott [illegible] 8-27-1881 [illegible] 3-28-1881
(Mary [illegible] 8-27-1881 [illegible] 3-10-1881
Hannah L. (BOND) [illegible] 3-9-1883 living 1936
Amos J. Jr. [illegible] 3-24-1887 " "

2-12-1908 Hannah [illegible], dt. of Gideon & Emma W. Peaslee, of Gloucester Co., [illegible]
Edward [illegible], s. of John [illegible] & Ann [illegible] Bond, of Frederick Co., Va.; at Gideon Peaslee's

9-12-1888 Hannah, dt. of Amos J. & Hannah Peaslee, of East Greenwich Twp., Gloucester Co., [illegible]
Albert N. PEASLEE, of the town of Hyde Park, Norfolk Co., Mass., s. of Francis & Mary J. Peaslee, of the town of Pittsfield, Merrimac Co., New Hampshire, at the house of Amos J. Peaslee, aforesaid.

3-15-1904 Ruth W., dt. of Gideon & Emma W. Peaslee, of East Greenwich Twp., Gloucester Co., N. J., [illegible]
[illegible]

PERKINS

Benjamin, dis, 1837

PETTIT

J. Lawrence, b. 9-17-1890 living 1936 rocf Salem MM s. of Clarkson & M. Augusta (AUSTIN) Pettit
w. Julia Helen (RITTER) b. 8-21-1894 recrq? relrq 5-29-1922
ch.
John Alden b. 6-8-1917

PINE

Elizabeth J., b. ? d. 12-4-1898 rocf Haddonfield MM, 2-24-1890
Elwood, b. 2-20-1836 d. ? dis.
w. Hannah E. (ALLEN) b. 3-17-1840 d. 3-16-1922
ch.
Mary Anna (SCHOOH) b. 4-5-1864 d. 7-11-1912
Warren C. b. 2-1-1866 d. ? rem to Medford MM 1-30-1893
Joshua, b. 1-14-1791 d. 11-5-1878 rem. bur. at Baltimore
w. Mary (THORN) b. 12-18-1794 d. ? rem. bur. at Baltimore
ch.
William A. b. 12-16-1819 d. ? dis
Benjamin b. 4-8-1822 d. 6-16-1864
Job Collins b. 5-6-1824 d. 7-10-1824
Clayton T. b. 8-20-1825 d. 11-5-1881 bur. in Maryland
Samuel T. b. 7-6-1828 d. ? rem
Elizabeth T. b. 4-29-1831 d. ? rem
Abigail b. 4-29-1831 d. 7-26-1832
Barclay b. 10-10-1833 d. 3-18-1835
Elwood b. 2-20-1836 d. ? dis

7-30-1851 Rebecca, of Gloucester Co., N. J., dt. of Wm. & Judith Pine, deceased,; m.
Joseph OGDEN, of Gloucester Co., N. J., s. of Samuel & Mary Ann Ogden, deceased; at the house of the said Joseph Ogden, in Woodbury.
Samuel, gct Green St., 1830
w. Hannah " " " "

3-12-1874 Samuel, of Phila., Pa., s. of Wm. & Judith Pine, of Upper Greenwich Twp., Gloucester Co., N. J. m.

PINE

3-12-1874 Samuel, continued, m.
Mary A. STEWART, dt. of Mark & Elizabeth, both decd, of Salem, N. J., at the residence of Mary A. Stewart, aforesaid.
Samuel T., b. 7-6-1828 d. ? rem
w. Mary A. (BROOKS) b. 9-27-1834 d. ? rem
ch.

Joshua B.	b. 2-7-1858	d. ? rem
Ellen Avis	b. 9-23-1860	d. ? rem
Edwin S.	b. 9-29-1863	d. 1-23-1864
John Brooks	b. 12-21-1856	d. 7-25-1857

William, b. 3-14-1759 d. 4-21-1846
w. Judith (LIPPINCOTT) b. 1-24-1763 d. 3-7-1823
ch.

Daniel L.	b. ?	d. 7-29-1869
Mary (ALLEN)	b. 2-17-1783	d. 9-29-1841
Joseph	b. 2-1-1787	d. 12-24-1875
Benjamin	b. 9-29-1788	d. 10-31-1831 bur. at Woodstown
Joshua	b. 1-14-1791	d. 11-5-1878 rem
Hannah (HAINES)	b. 7-3-1795	d. 9-8-1872
Priscilla	b. 12-31-1797	d. 2-23-1824 bur. at Salem, N. J.
Rebecca (OGDEN)	b. 10-10-1799	d. 10-3-1873
Samuel	b. 9-3-1801	d. ? rem

POLK

Alan M., b. 8-24-1896 living 1936 recrq 5-28-1934
w. Perla S., b. 1-8-1900 living 1936 recrq 5-28-1934
ch.
/Shirley not a member
Alan Jr. " " "

POTTS

3-11-1875 George Sherman, of Trenton, N. J., s. of George S. & Mary B. Potts, of Lawrence Twp., Merber Co., N. J. m.
Esther PEASLEE, dt. of Amos J. & Hannah Peaslee, of Greenwich Twp., Gloucester Co., N. J.; at the house of Amos J. Peaslee, aforesaid.

POWELL

Walter, b. 2-20-1863 d. 8-5-1933

POWELL

Walter, continued,
w. Annie (MIDDLETON) b. 9-15-1864 still on the roll, 1936

REDROW

10-30-1907 Oscar Blaine, s. of Nathan & Anna A. Redrow, of Wenonah, Gloucester Co., N. J., m. Mabel Borden HAINES, dt. of Jeremiah & Mary L. Haines, of the village of Mickleton, Gloucester Co., N. J., at the home of Jeremiah Haines, aforesaid.

REEVES

Ann M., w. of Jos. W. Reeves, b. 8-24-1810 d. 2-27-1892
ch.

Sarah T.	b. 8-18-1835	d. 2-2-1841
Louisa W.	b. 3-16-1837	d. 8-4-1931
Elizabeth T.	b. 11-13-1838	d. ?
Clement	b. 2-24-1840	d. ? dis
Ann M. Jr.	b. 2-25-1844	d. 5-17-1906

4- 5-1842 Sarah B., dt. of Clement & Sarah Reeves, both deceased, late of Phila., Pa., m. Samuel OGDEN, s. of Joseph & Sybil Ogden, of Gloucester Co., N. J.; at a public meeting held at Woodbury.
Sarah B., rocf Haddonfield 1840 2nd w. of Samuel Ogden

RICHARDS

Mary, rocf Haddonfield 1841 gct Haddonfield 1844
Sarah, late French, dis 1837

RICHARDSON

4- 7-1862 Nathaniel Jr., s. of Nathaniel & Hannah Richardson, of Byberry, Pa., m. Mary K. COOPER, dt. of Wm. E. & Elizabeth M. Cooper, of Woodbury, N. J.; at the house of Elizabeth M. Cooper, aforesaid.

RIDGWAY

2-11-1916 Helen Hanes, dt. of Clark & Laura Hanes Ridgway, of Phila., Pa., m. Dwight COOLEY, of Phila., Pa., s. of Wm. Forbes Phebe Sounder Cooley, of Yonkers, N. Y. at the Friends MH, 35th & Lancaster Ave. Phila.

w. Annie ([illegible] 9-15-1864 still on the roll,

10-[illegible]-1907 [illegible]car Blaine, [illegible] of Nathan & Anna [illegible] Redrow, [illegible] Menonah, Gloucester Co., N. [illegible]
Mabel Borden [illegible], dt. of Jeremiah & Mary L. Haines, of the village of Mickleton, Gloucester Co., [illegible], at the home of Jeremiah Haines, aforesaid.

REEVES

Ann [illegible], [illegible] of Jos. [illegible] Reeves, [illegible] 3-24-1810 d. 2-27-1892
ch.
Sarah [illegible] 8-18-1835 [illegible] 2-2-1841
Louisa [illegible] 3-16-1837 d. 8-4-1931
Elizabeth [illegible] 11-13-1838 d. ?
Clement [illegible] 2-24-1840 d. ? dis
Ann [illegible] Jr. [illegible] 2-25-1844 d. 5-17-1[illegible]
[illegible]5-1842 Sarah [illegible], dt. of Clement & Sarah Reeves, both deceased, late of Phila., [illegible]
Samuel OGDEN, s. of Joseph [illegible] Sybil Ogden, of Gloucester Co., [illegible]; at a public meeting held at Woodbury.
Sarah B., [illegible] roof Haddonfield 1840 2nd w. of [illegible]

Mary, [illegible] roof Haddonfield 1841 got Haddonfield [illegible]

[illegible]

[illegible]ICHARDSON
4-[illegible]-1862 Nathaniel Jr., [illegible] of Nathaniel & Hannah Richardson, of Byberry, Pa., m.
[illegible] of Wm. B. & Elizabeth N. [illegible], [illegible]; at the house of [illegible]zabeth M. Cooper, aforesaid.

RIDGWAY

[illegible]
Hel[illegible], dt. [illegible]
[illegible]

RIDGWAY

Henry, b. 3-19-1864 living 1936 rocf Phila MM
w. Eliz. (BORTON) b. 3-15-1886 living 1936 rocf Phila. MM, dt. of Thomas & Anna Borton, of Pilesgrove MM
Laura H., b. ? d. 2-14-1921 recrq 5mo-1903 ch.
Helen H. (COOLEY) b. 7-16-1886 d. ? recrq 5mo-1903, gct ? 11-30-1925
Samuel P., b. ? d. 1-14-1903, 77th yr.
w. Isabella M., b. ? d. 9-24-1919
both recrq 5-25-1891

ROBERTS

Eli, b. 3-7-1819 d. 3-4-1887
Elizabeth R., gct Chester MM, 1849

4-11-1848 Enoch Jr., s. of Enoch & Ann Roberts, of Chester Twp., Burlington Co., N. J., m. Rachel MIDDLETON, dt. of Charles R. & Ann C. Middleton, of the Northern Liberties, Phila. Co., Pa.; at the house of Benajah Andrews, of Gloucester Co.

10-31-1848 George, s. of Josiah & Mary Roberts, of Evesham Twp., Burlington Co., N. J., m. Elizabeth R. MIDDLETON, DT. OF Charles R. & Ann C. Middleton, of the Northern Liberties, Phila. Co., Penna.; at the house of Benajah D. Andrews at ?
Jonathan, b. 9-10-1818 d. 3-30-1901 rec 3-28-1887
w. Rachel C. (HAINES) b. 11-16-1816 d. 12-14-1901 recrq 5-30-1887
Rachel M., gct Chester MM 1848

ROBINS

Catharine Ann, late Middleton, b. ? d. 6-6-1847 age 48yrs 11mo 10days

ROCKWOOD

Elizabeth C. Warrington, b. ? d. 3-26-1913 rocf Phila. MM 3-29-1897

ROMANS

Thomas, b. ? d. ? dis

RULON

3- 4-1890 Howard J., of Mickleton, Gloucester Co., N. J., s. of John A. & Mary A. Rulon, of Harrison Twp., Gloucester Co., N. J., m. Esther L. Heritage, dt. of Charles & Martha R. Heritage, of Mickleton, Gloucester Co., N. J., at the future residence of the bride & groom.
Howard J., b. 10-19-1863 living 1936 rocf Pilesgrove MM 8-31-1891
w. Esther L. (HERITAGE) b. 3-1-1869 d. 8-21-1932
ch.
Mary H. (DAWSON) b. 4-18-1891 living 1936
John A., b. 1-17-1836 d. 10-12-1884
w. Mary A. (BOGGS) b. 5-3-1835 d. ?
ch.
Rosanna S. b. 9-3-1886 living 1936
(John A., Mary A., & Rosanna S., gct Pilesgrove MM 2-26-1877 Rosanna B., rocf 10-29-1894

Howard J.	b. 10-18-1863	living 1936
Annabell	b. 6-9-1861	d. 4-?-1887
Franklin B.	b. 10-4-1867	d. 4-26-1873

(Rosanna m. Satterthwaite, & rem to Bucks MM)
Jonathan, b. 7-29-1774 d. 9-8-1834
w. Mary (LONGSTRITH) b. 7-24-1777 d. 8-8-1871
ch.

Isaac	b. 3-8-1802	d. 2-8-1803
Phebe	b. 1-25-1804	d. 2-9-1891
Mary	b. 5-6-1805	d. ? dis
Amos	b. 3-9-1807	d. 11-12-1808
Hannah (BLACK)	b. 5-11-1810	d. 5-22-1883
David	b. 9-3-1812	d. 4-6-1828
Joseph	b. 4-4-1814	d. 7-19-1833
Ann	b. 2-27-1816	d. ? dis
Benjamin	b. 6-15-1819	d. ? resigned
Louisa	b. 12-26-1821	d. 3-17-1832

3- 4-1830 Martha, dt. of Moses & Susanna Rulon, of Gloucester Co., N. J., m. Samuel EDMONDSON, s. of Samuel & Susanna Edmondson, of Kent Co., Del., in a public meeting at Upper Greenwich

10- 6-1910 Mary H., dt. of Howard J. & Esther L. Rulon, of Mickleton, Gloucester Co., N. J. m. William C. DAWSON, s. of Wm. & Anna Bell Dawson, also of Mickleton; at the house of Howard J. Rulon

RULON

Moses, b. 10-14-? d. 6-27-1846
w. Susanna, b. 10-3-1772 d. 6-19-1846
ch.

Rachel	b. 12-4-1797	d. ? rem
Clayton	b. 3-20-1799	d. 7-5-1824
Daniel	b. 6-25-1800	d. ? rem
Moses Jr.	b. 1-5-1802	d. ? rem
Ephraim	b. 1-2-1804	d. ? rem
Beulah (MANKIN)	b. 11-21-1805	d. 3-30-1889
Susanna Jr.	b. 9-20-1807	d. ? rem
Mark T.	b. 9-10-1809	d. 4-2-1892
Martha	b. 10-3-1811	d. ? rem
George	b. 12-29-1813	d. ? rem
Asa	b. 6-29-1818	d. ? dis

Moses Jr., b. 1-5-1802 d. ? bur. Had.
w. Elenor (ALBERTSON) b. 10-24-1802 d. ? rem
ch.

Hannah Ann	b. 1-31-1826	d. ? rem
Clayton	b. 7-5-1829	d. ? rem
Keturah	b. 10-24-1830	d. 5-13-1833
Chalkley	b. 1-9-1833	d. 12-31-1892
John A.	b. 1-17-1835	d. 10-12-1884

10-9-1918 Rosanna B., dt. of John A. & Mary A. Rulon, of Harrison Twp., Gloucester Co., N. J., both deceased, m.
Charles SATTERTHWAITE, of Falls Two., Bucks Co., Pa., s. of Wm. & Tacie Satterthwaite, both deceased, at the house of J. Rulon.

5- 7-1835 Susan, dt. of Moses & Susan Rulon, of Gloucester Co., N. J., m.
Joel BORTON Jr., s. of Joel & Elizabeth Borton, of Pilesgrove Twp., Salem Co., N. J., in a public Assembly at Upper Greenwich.

RUSSELL

Henry R., b. 4-23-1832 d. 1-5-1899
w. Lizzie (SMITH) b. 7-31-1833 d. ?
both gct New York MM, 2-28-1898

SATTERTHWAITE

10- 9-1918 Charles, of Falls Twp., Bucks Co., Pa., s. of Wm. & Tacie Satterthwaite, both deceased. m. Rosanna B. RULON, dt. of John A. & Mary A. Rulon, of Harrison Twp., Gloucester Co., N. J., both deceased, at the house of Howard J. Rulon.

SAUNDERS

Edward H.
w. Margaret P.
minor dt. Anna
All rocf Green St '47, gct Haddonfield 1851
Joseph, b. 7-13-1789 d. 12-18-1857
w. Maria S. (BALLENGER) b. 11-11-1795 d. 4-14-1841
ch.
Thomas I. b. 2-6-1819 d. 10-18-1897
res bur. at Omaha Neb.
Edward H. b. 1-5-1821 d. 1-8-1898
bur. at Omaha, Neb.
Esther B. b. 8-18-1828 d. 2-1-1917
bur. Davenport, Ia.
Rachel
(LIPPINCOTT) b. 9-28-1830 d. 1-27-1889
2nd w. Keturah
(ANDREWS) b. 1-26-1804 d. ? rem

3- 1-1854 Rachel E., dt. of Joseph & Maria B. Saunders of Woodbury, N. J., m.
Samuel P. LIPPINCOTT, s. of Samuel B. & Mary B. Lippincott, of Union Twp., Camden Co., N. J., at the house of Joseph Saunders, in Woodbury.
Samuel, gct Phila. MM 1829

SEAMAN

John G., b. 11-20-1802 d. 8-11-1876 bur. at Ridgwood, L. I.
w. Ann R. (?) b. 12-19-1803 d. ? rem to Alexandria, Va.
ch.
William Henry b. 11-1-1836 d. ? rem

SHOEMAKER

Mary, late French (nothing but name on record)

SMITH

Thomas P., b. ? d. 5-26-1894 in his 56th yr
rocf Green St. MM Phila 10-11-1892
Elizabeth Walton (?) b. 3-11-1847 d. 7-20-1922 bur. Horsham, Pa.

SOMERS

John S., b. 3-23-1820 d. 6-5-1897

10- 3-1844 Richard, s. of Jacob & Ann Somers, of Upper Penns Neck Twp., Salem Co., N. J., m. con.

Mary, Late Tenant (nothing but room on record)

SOMERS

10- 3-1844 Richard, continued, m.
Deborah KIRBY, dt. of Amos & ? Kirby, of ~~the~~ the same place, at the house of John Gant, Greenwich Twp., Gloucester Co., N. J.

STEWARD

Elizabeth, b. 12-15-1818 d. (Stewart) 7-18-1871
Mary Ann, b. 9-17-1822 d. (Mary A. S. Pine) 4-5-1913
Kate A., formerly Sharp, b. ? living 1936 recrq 2-28-1921
Linda L., b. 8-12-1899 recrq 4mo 1926
(m. Elmer C. Wolfe, not a mbr., 1936)
Mary W., b. 1-6-1902 living 1936 rocf Woodstown MM 3-27-1933
Thompson, b. ? d. 3-25-1934
w. Mary I. (HAINES) b. ? living 1936
ch.
Elizabeth Haines b. 7-14-1894
Gertrude Prickett b. 9-28-1896
Thompson Linwood b. 3-30-1898 living 1936 family recrq 8mo 1934
Eliz. & Gertrude, not now on mbrshp list
(One dt. m. RalphWilkins & the other (?) Hann
Thompson Linwood, b. 3-30-1898
w. Frances Eastlack, b. 3-19-1901
ch.
Janice Arline b. 2-25-1924
Kathryn Elaine b. 10-9-1927
T. Linwood b. 2-21-1929
Family living 1936

3-12-1874 STEWART Mary A., dt. of Mark & Eliz. Stewart, both deceased, of Salem, N. J., m.
Samuel PINE, of Phila., Pa., s. of Wm. & Judith Pine of Upper Greenwich Twp., Gloucester Co., N. J., at the residence of Mary A. Stewart, aforesaid.
Mary W., rocf Milford, Ind. 6-1876 d. 8-28-1887
Samuel, b. 8-14-1809 d. 7-27-1882
w. Hannah Ann (BRADWAY) b. 3-13-1809 d. 10-21-1895
ch.
Mark b. 10-15-1832 d. 9-8-1903
Rebecca (SHAW) b. 1-28-1834 d. ? rem

STEWART

Samuel & Hannah Ann, continued,
ch.

Elias	b. 10-12-1835	d. 12-12-1888
Anna (WILLIAMS)	b. 8-8-1838	d. 8-14-1861
Deborah (KIRK)	b. 5-12-1840	d. 1-14-1870
Beulah (MANKIN)	b. 12-26-1841	d. ? dis
Hannah Ann (CHEW)	b. 11-22-1843	d. 3-18-1926
Mary	b. 6-12-1845	d. 1-13-1870
Elizabeth (SAMPSON)	b. 12-21-1849	d. 12-14-1890
Samuel B.	b. 12-20-1851	d. ? dis

William, b. 2-7-1817 d. 9-7-1883

STOKES

Deborah W., dis. 1859
Joseph
w. Rachel
ch.
Charles
George
Mary
Elizabeth
Caroline m. Emmor Comly
Entire family rocf, Byberry 1832, gct Chester MM, 1841
Josiah, b. 8-24-1768 d. 8-?-1832
w. Hope (BORTON) b. 1-30-1772 d. 2-19-1829
ch.

Mary (KNIGHT)	b. 10-9-1795	d. 1-27-1819
Ann (MICKLE)	b. 7-3-1797	d. ?
Sarah (ANDREWS)	b. 1-31-1799	d. 1-27-1835
Lydia	b. 11-24-1800	d. ? removed
Susan	b. 12-11-1802	d. ? "
William	b. 4-26-1805	d. 7-26-1806
Josiah Jr.	b. 5-3-1807	d. 5-7-1859
Hannah	b. 4-26-1811	d. 11-15-1826
Isaac B.	b. 6-22-1814	d. ? removed

Josiah,
Isaac B., his son
Lewis KNIGHT, his grandson
Lydia
George
All gct Phila. MM 1832
Josiah Jr., s. of Josiah & Hope Stokes, of Gloucester., N. J., m.

STOKES

Josiah Jr., continued, m.
Sarah KAY, dt. of Isaac & Deborah Kay, of Gloucester Co., N. J., in a public meeting at Woodbury.
Josiah Jr., b. 5-3-1807 d. 5-7-1859
w. Sarah R. (KAY) b. 12-15-1806 d. 7-24-1856
ch.
Lydia Ann b. 4-11-1835 d. ? dis
Deborah K. b. 9-23-1838 d. 2-26-1865
Susan A. b. 7-31-1840 d. 3-5-1864
Josiah b. 10-17-1848 d. ? rem
Martha, dis 1852

TAGG

children of Henry & Martha (JOHNS)
Anna C. b. ? d. ? rem
Bertha b. 6-9-1865 d. ? rem
Henry, rocf Phila. 10-1858, gct Phila. 6-1865
w. Martha, rocf Phila. 10-1858, gct Phila. 6-1865
Ann C., rocf Phila. 10-1858 gct Phila. 6-1865
Emma L., rocf Phila. 10-1858

TATUM

John, b. 9-11-1767 d. 12-12-1834 an Elder

TEAS

Charles, gct Horsham, 1830

THOMAS

Charles H., b. ? living 1936
w. Annie H. (?) b. 12-20-1858 d. 12-8-1920
ch.
Sidney S. H. b. 12-31-1890
Annie H. b. 12-21-1893
(Sidney & Annie markde disc mbrs)
Sidney, Annie H. & Annie H., rocf Darby MM 9-18-1911
Charles H. Jr. b. 4-12-1903 living 1936
recrq 12-25-1911

THOMPSON

C. Edgar, b. 8-27-1886 living 1936 s. of Smith recrq 9-28-1931
w. Martha (HERITAGE) b. 7-23-1889 living 1936

THOMPSON

C. Edgar & Martha, continued,
ch.
Evelyn Leona b. 8-5-1914 living 1936
Adelbert Edgar b. 12-31-1917 " "
Caddie P., b. 4-23-1894 living 1936 recrq 11-30-1925 (dt. of Smith Thompson)
Clayton S., b. ? living 1936 recrq 7-25-1921
w. Carrie M. (OGDEN) b. 5-10-1872 living 1936
ch.
Earl M. b. 8-13-1897 " "
Raymond C. b. 3-10-1905 " "
(Earl & Raymond, recrq 7-25-1921)
Earl M., b. 8-13-1897 living 1936
w. Ella (WAINWRIGHT) b. 10-10-1897 living 1936
ch.
Everett B. b. 4-2-1923 " "
Mildred Rebecca b. 10-25-1928 " "
Raymond C., b. 6-2-1903 living 1936
w. Helen (PETTIT) b. 3-10-1905 living 1936
rocf Pilesgrove MM 11-28-1927
ch.
Travis Ogden b. 5-2-1935

THORN

Ann (late KIRBY) b. 11-20-1801 d. ? rem to Phila.
ch.
Franklin b. ? d. ? dis
Beulah, gct Haddonfield 1831

3- 5-1829 Mary Ann, dt. of Thomas & Mary Thorn, of Gloucester Co., N. J., m.
William M. PAUL, of Maurice River Twp., Cumberland Co., N. J., s. of Cooper (dec) & Sybil Paul, of Gloucester Co., N. J. In a public meeting at Upper Greenwich.
Thomas, dis 1833
w. Mary, gct Haddonfield 1832
ch.
John H. " " "
Edward H. " " "

THORPE

Mary Elizabeth, b. 10-22-1852 d. ? recrq

TOMLIN

1-31-1901 Frank C., of Barnsboro, Gloucester Co., N. J., s. of James (deceased) & Sarah J. Tomlin, m. Mable (Mabel) EACHUS, dt. of George W. & Anna M. Eachus, of the same place; at the house of Virgil Eachus, in Barnsboro, aforesaid.
Frank C., b. 7-2-1879 d. 5-5-1919 recrq 5-26-1913
w. Mable EACHUS, b. 9-27-1877 living 1936
see p. 122
ch.
Dorothy E., b. 1-15-1908 d. 10-29-1925
Lydia Ann, b. ? d. ? recrq 1902 (widow of Moses Tomlin)
Walter L., b. 4-4-1867 living 1936
w. Catherine L.(?) b. 8-15-1868 living 1936
both recrq 502801934

TOMLINSON

Joseph, dis 1829

TOWNSEND

Hannah W., rocf Monallen, '45 gct York 1849

TYLER

George G., b. 11-21-1854 living 1936
mbr Greenwich MM 11-28-1927
w. Martha ? b. 1-20-1857 living 1936
recrq 2-24-1902
ch.
Caleb R. b. 2-6-1884 d. 10-1-1909
Beulah A. (WILSON) b. 2-27-1885 living 1936

3-26-1893 John Jr., of Greenwich Twp., Cumberland Co., N. J., s. of John & ~~xxxxx~~ Beulah Ann Tyler, m. Lucy HAINES, OF Gloucester Co., N. J. dt. of Charles E. & Mary Ann Haines; in a public meeting of the said Society held at Upper Greenwich.

4-24-1912 Rachel A., dt. of George G. & Martha R. Tyler, of Sewell, Gloucester Co., N. J., m. G. Walter WILSON, of Likley, Modoc Co., Calif., s. of George O. & Emily Wilson, of Phila., Pa. at the home of George G. Tyler.

UNDERWOOD

Amos Parker, b. 12-24-1883 living 1936
w. Mae (DODAMEAD) b. 1-17-1883 " "
recrq 12-29-1924
ch.
James Charles b. 4-5-1925 living 1936
J. Harris, b. 9-27-1876 living 1936
w. Sadie Oliver, not a member
ch.
Dorothy E. b. 10-6-1911 living 1936 recrq 7mo-1933

11-11-1909 James Harris, s. of Warner & T. Eliza Underwood, of Woodbury, N. J., m.
Sadie Vansant OLIVER, dt. of David L. & Edith Oliver, of Camden, N. J., at 520 Haddon Ave., Camden, N. J.
Warner, b. 5-9-1851 living 1936
w. Tamor Eliza (JOHN) b. 12-19-1848 d. 8-9-1932
ch.
James Harris b. 9-27-1876 living 1936
(above all rocf Centre MM Pa. Baltimore YM 6-28-1880)
Anne Parker b. 12-24-1883 living 1936
(J. Harris m. Sadie V. Oliver, non mbr, one dt.)
William I., b. ? d. ? rocf Centre MM Balto. Y. M. 12-25-1893
w. Anna (LIVEZEY) b. 8-20-1861 d. ?
Both gct Green St. MM, Phila. 5-27-1907

2- 7-1894 William I., of Woodbury, N. J., s. of Jesse & Susan, of Unionville, Centre Co., Pa., m.
Anna H. LIVEZEY, dt. of Joseph B. & Elma H. Livezey, of Mount Royal, Gloucester Co., N. J.; at the house of Joseph B. Livezey, aforesaid.

VANLEAR

Sarah Ann (late HALL) b. ? d. 1-11-1913 bur. at Mullica Hill

~~WALRAVEN~~
WALRAVEN

Emma, late Johns, dis 2-1863

WARD

12-10-1829 Isaac B., of Newton Twp., Gloucester Co., N. J., s. of John & Hannah Ward, dec. m.

WARD

Isaac B., continued, m.
Anna PEASLEE, dt. of Amos & Sarah Peaslee, of Gloucester Co., N. J., In a public meeting at Upper Greenwich.
Isaac B., rocf Haddonfield "30 dis 1834
3- 7-1833 Mary, dt. of George & Edeth Ward, of Gloucester Co., N. J., m.
Richard LUNDY, s. of Joseph & Mary Lundy, of Burlington Co., N. J., in a public meeting at Woodbury.
Mason, rocf Haddonfield 1830
minor ch.

Thomas	rocf Haddonfield	1830	
Alexander	"	"	"
Lydia	"	"	"
John	"	"	"
Aaron	"	"	"

Mason Ward supposed to have removed to Camden, N. J. gct Salem MM 10-31-1870
Samuel, a minor, gct Haddonfield 1837
Sarah B., b. 9-21-1788 d. 4-5-1874

WARRINGTON

Floyd B. b. 8-26-1898 living 1936
Verna K. b. 6-10-1896 " "
both recrq 4-26-1920 (ch. of Seth Warrington)
Joseph, b. 6-25-1818 d. ? rem to Haddonfield
w. Lydia Ann (LIPPINCOTT) b. 9-22-1825 d. 1-22-1900 rem to Haddonfield
ch.

Mary B.	b. 5-14-1847	d. ? rem to Haddonfield
Sarah Maria	b. 3-19-1848	d. ? dis
Robert T.	b. 2-28-1851	d. ? (pencil note-Went west, Can learn nothing from him. Membership card)
Deborah J. (BLOOD)	b. 2-6-1854	d. ?
Henry	b. 1-12-1858	d. ? dis

11-10-1855 Margaret B., dt. of Nathan & Priscilla Warrington, of Woolwich Twp., Gloucester Co., N. J., m.
Franklin MATLACK, of Chester Twp., Burlington Co. N. J., s. of Richard & Sarah Matlack, of Eldridge's hill, Salem Co., N. J.; at the house of Nathan Warrington, aforesaid.

WARRINGTON

Nathan, b. 10-3-1789 d. 2-16-1875
w. Priscilla H. (BROWN) b. 3-4-1801 d. 6-24-1877
ch.

John B.	b. 9-1-1820	d. 8-19-1906
Seth H.	b. 8-3-1821	d. 1-24-1865 dis
Margaret	b. 7-14-1823	d. 10-31-1823
Edward	b. 12-6-1824	d. 7-7-1825
Elizabeth C.	b. 9-30-1826	d. ? rem
Chalkley	b. 8-24-1834	d. ?
Lewis	b. 4-16-1838	d. 3-11-1914
Nathan E.	b. 10-7-1841	d. 5-9-1903
Franklin	b. 11-19-1843	d. ? dis
Joseph	b. 7-7-1829	d. 7-27-1849
Margaret B.	b. 4-27-1831	d. ? rem
Nathan	b. 3-11-1833	d. 8-22-1833
David	b. 2-26-1837	d. 2-26-1837

Priscilla A., b. ? d. 10-10-1909 aged 52yrs recrq 1-28-1901

WEATHERBY

Grace, b. 2-6-1906 recrq 1-25-1926 dt. of Maud (DAWSON) Weatherby.

WHITALL

Charles, b. 2-15-1793 d. 8-27-1873
(w. not recorded)
ch.
Mary Elizabeth b. 12-7-1836 d. 6-22-1922

WHITE

Martha, b. ? d. ? living 1936 rocf Pilesgrove MM 2mo-1894 now a mbr of Mullica Hill MM
Samuel H., b. ? d. ? recrq 11-1895 discontinued as a member 4-22-1912

WICKERSHAM

J. Townsend, b. 6-8-1876 living 1936
rocf Wilmington, Del.
w. Florence Summer, b. 7-26-1873 d. 11-9-1924
rocf Wilmington, Del.
ch.

Ruth (HAYES)	b. 2-14-1905	living 1936
Margaret	b. 11-7-1911	d. ?
Ann	b. 11-20-1913	d. ?

WILDMAN

Marguerite, b. 2-4-1893 living 1936 rocf Phila. MM 3mo-1928

WILEY

Reuben W., b. 1-25-1851 d. 5-29-1926
recrq 1918
w. Laura Stewart, b. 6-9-1851 d. ?
recrq 1918 relrq

WILSON

George Walter, b. 9-2-1888 living 1936
w. Beulah A. (TYLER) b. 2-27-1885 living 1936
ch.
Lenore Anita b. 1-2-1914 " "
relrq 5-28-1934
Thelma b. 8-?-1923 " "

4-24-1912 G. Walter, of Likley, Modoc Co., Calif., s. of George O. & Emily, of Phila., Pa., m. Beulah A TYLER, dt. of George G. & Martha R. Tyler, of Sewell, Gloucester Co., N. J., at the home of George G. Tyler.

James, rocf Rahway & Plainfield, 5mO-1866
w. Elizabeth P., rocf Rahway & Plainfield 5mo-1866

WOOD

Edward, gct Phila. MM, 1836
Mary, rocf Salem 1831 gct Salem 1833

WRIGHT

Grace L. (later BOND) b. 6-11-1876 d. ?
recrq 5-29-1901 gct Hopewell MM, Winchester, Va., 10mo-1918 (m. Walker M. Bond of Hopewell MM.)

9-30-1903 Grace Lillian, dt. of Jonathan B. & Louisa S. Wright, of Maddis Twp., Warren Co., Ohio, m. Walker McClun BOND, s. of John L. & Ann M. Bond, of Stonewall Twp., Frederick Co., Va.; at the house of said Jonathan B. Wright.

ZELLEY

10-11-1843 Josiah, of Northampton Twp., Burlington Co., N. J., s. of Benjamin & Martha Zelley, of Springfield Twp., Burlington Co., N. J. m. Mary Ann OGDEN, dt. of Joseph & Sibly Ogden, of Gloucester Co., N. J.; at the house of Joseph Ogden, in Woodbury.

ZELLY

Mary Ann, late Ogden, rocf Mt. Holly 1849
dis 1853